

PLAT OF SURVEY  
 OF THE E<sup>1</sup>/<sub>2</sub> OF LOT 27 OF HARMONY ACRES SUBD.  
 1<sup>ST</sup> ADDITION LOCATED IN THE NW<sup>1</sup>/<sub>4</sub> SEC. 6 T2N,  
 R17E, CITY OF ELKHORN, WALWORTH COUNTY,  
 WISCONSIN

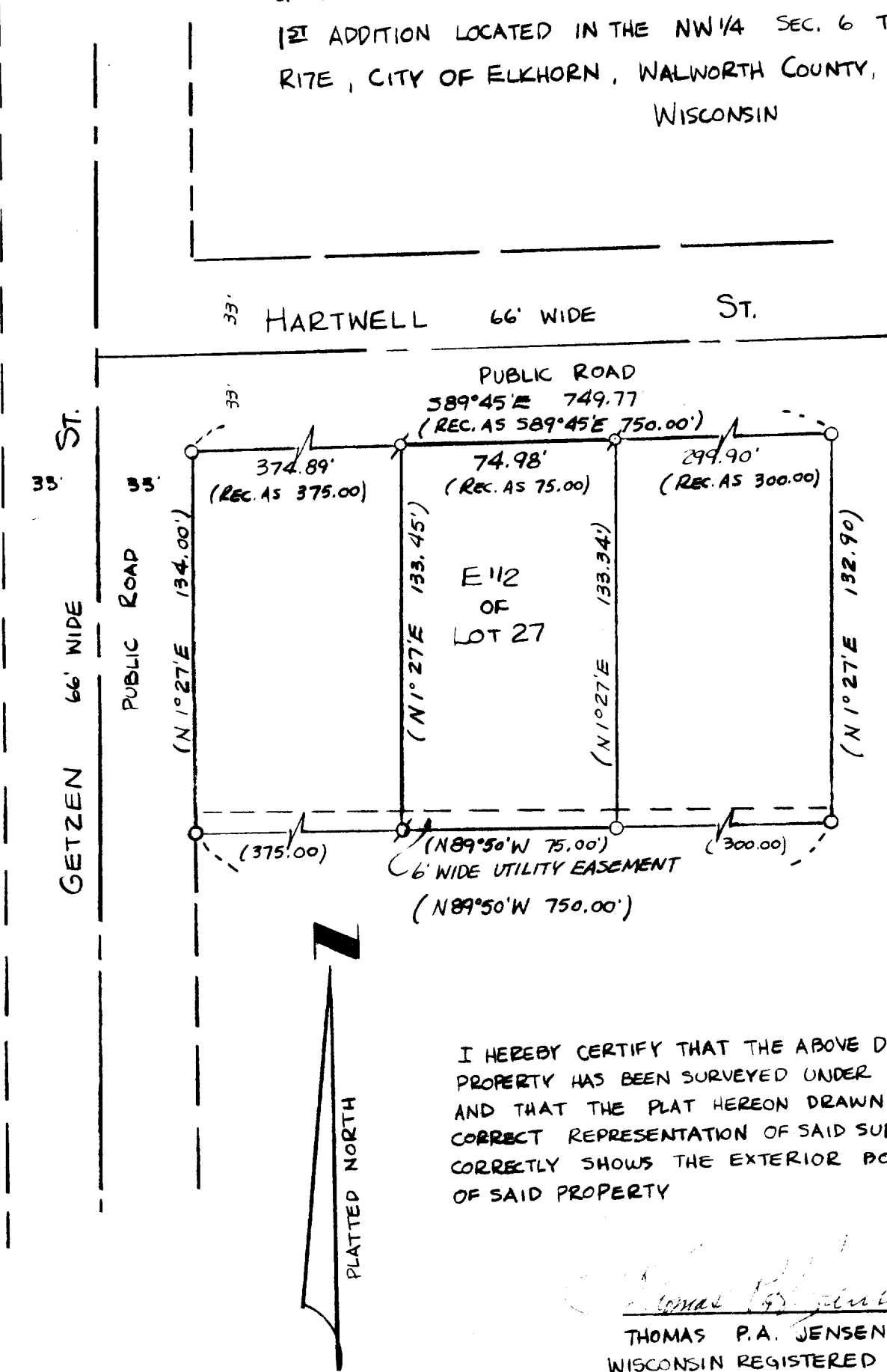

I HEREBY CERTIFY THAT THE ABOVE DESCRIBED  
 PROPERTY HAS BEEN SURVEYED UNDER MY DIRECTION  
 AND THAT THE PLAT HEREON DRAWN IS A  
 CORRECT REPRESENTATION OF SAID SURVEY AND  
 CORRECTLY SHOWS THE EXTERIOR BOUNDARIES  
 OF SAID PROPERTY

THOMAS P.A. JENSEN  
 WISCONSIN REGISTERED LAND  
 SURVEYOR S-1084

SCALE 1" = 50 FEET  
 LEGEND

○ ~ IRON PIPE FOUND  
 ∅ ~ IRON PIPE SET  
 ( ) ~ RECORDED

SURVEYED FOR CAROL CARLSON  
 441 HARTWELL ST.  
 ELKHORN, WIS.  
 53121

JENSEN SURVEYING & MAPPING  
 P.O. BOX 322  
 ELKHORN, WIS.  
 53121

