

# INMAN SURVEYING & ENGINEERING

1111 W. Forest Home Ave.

Hales Corners, Wis. 53130

Phone 4-3600

## PLAT OF SURVEY

Survey For: **BUTENHOFF HOMES INC.**  
Location: **Hartwell Street**

(Re-Certification)

Description: The East 1/2 of LOT 29 in HARMONY ACRES SUBDIVISION 1st ADDITION Located in the Northwest 1/4 of Section 6, Township 2 North, Range 17 East, in the City of Elkhorn, Walworth County, Wisconsin

(66')

**E HARTWELL STREET**

**GETZEN ST.**

**N**

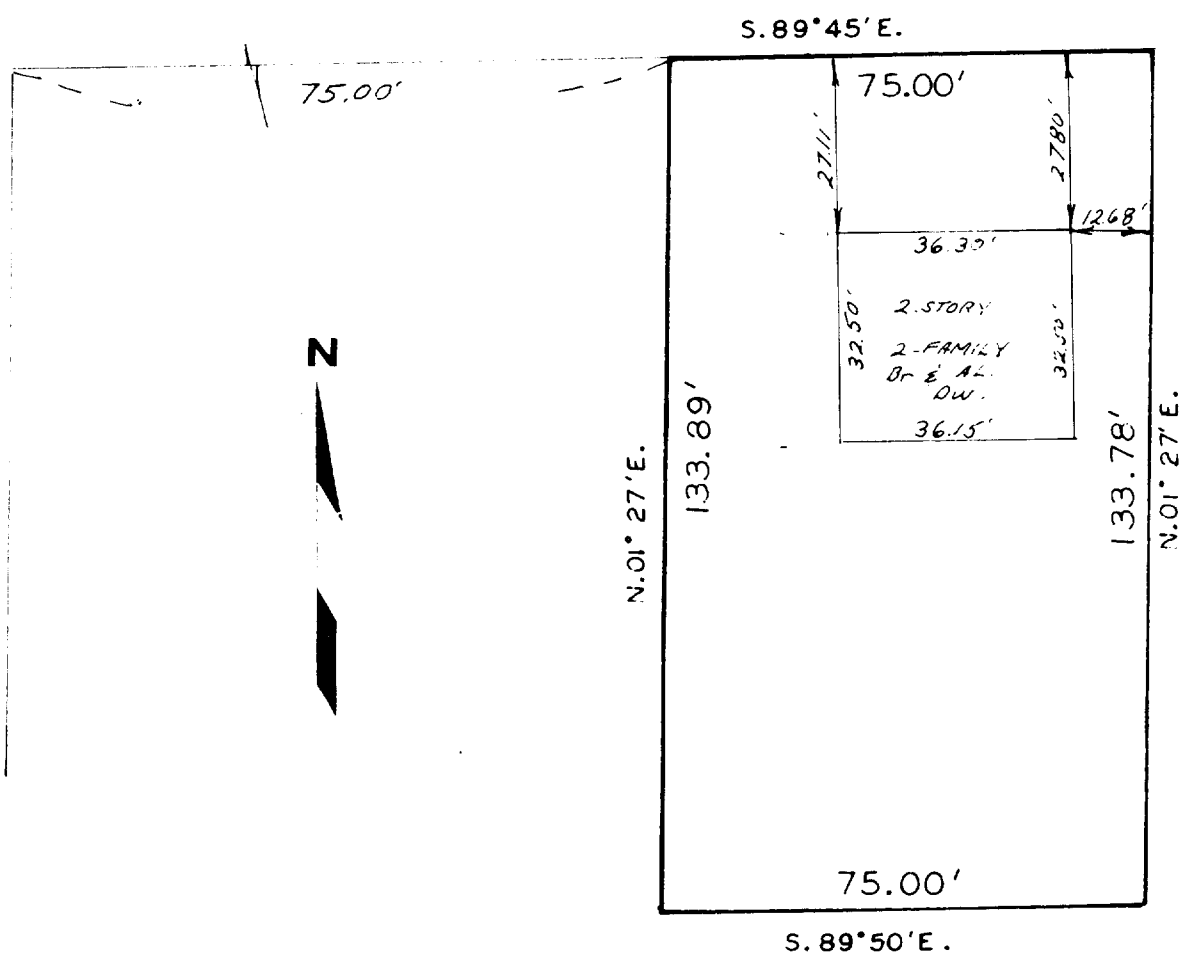

State of Wisconsin { ss  
County of Milwaukee {

Scale 1" = 30'

I hereby certify that I have surveyed the above described property, that the above plat is a true representation thereof and correctly shows the exterior boundary lines, location of buildings and other improvements thereon

Date of survey: OCT. 15, 1970

*Paul D. Inman*  
Registered Land Surveyor

YHA1-18

No. 4719

4-32