

# FARRIS, HANSEN & COOPER, INC.

ENGINEERING, SURVEYING AND LAND PLANNING  
715 W. WALWORTH ST. - P.O. Box 487 - ELKHORN, WI 53121

## PLAT OF SURVEY OF

LOT 10, BLOCK 30, ROCKWELL'S ADDITION  
TO THE CITY OF ELKHORN, WALWORTH  
COUNTY, WISCONSIN.

ORDERED BY: Wm. Brownlie  
Modern Realty

## LEGEND

- ⊗ - Iron Pipe Found
- - 1-1/4"x24" Iron Pipe Set
- ( ) - Record Dimension

SOUTH CHURCH STREET

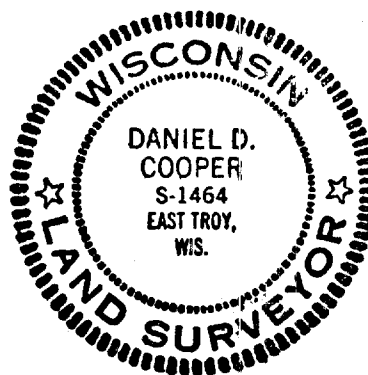
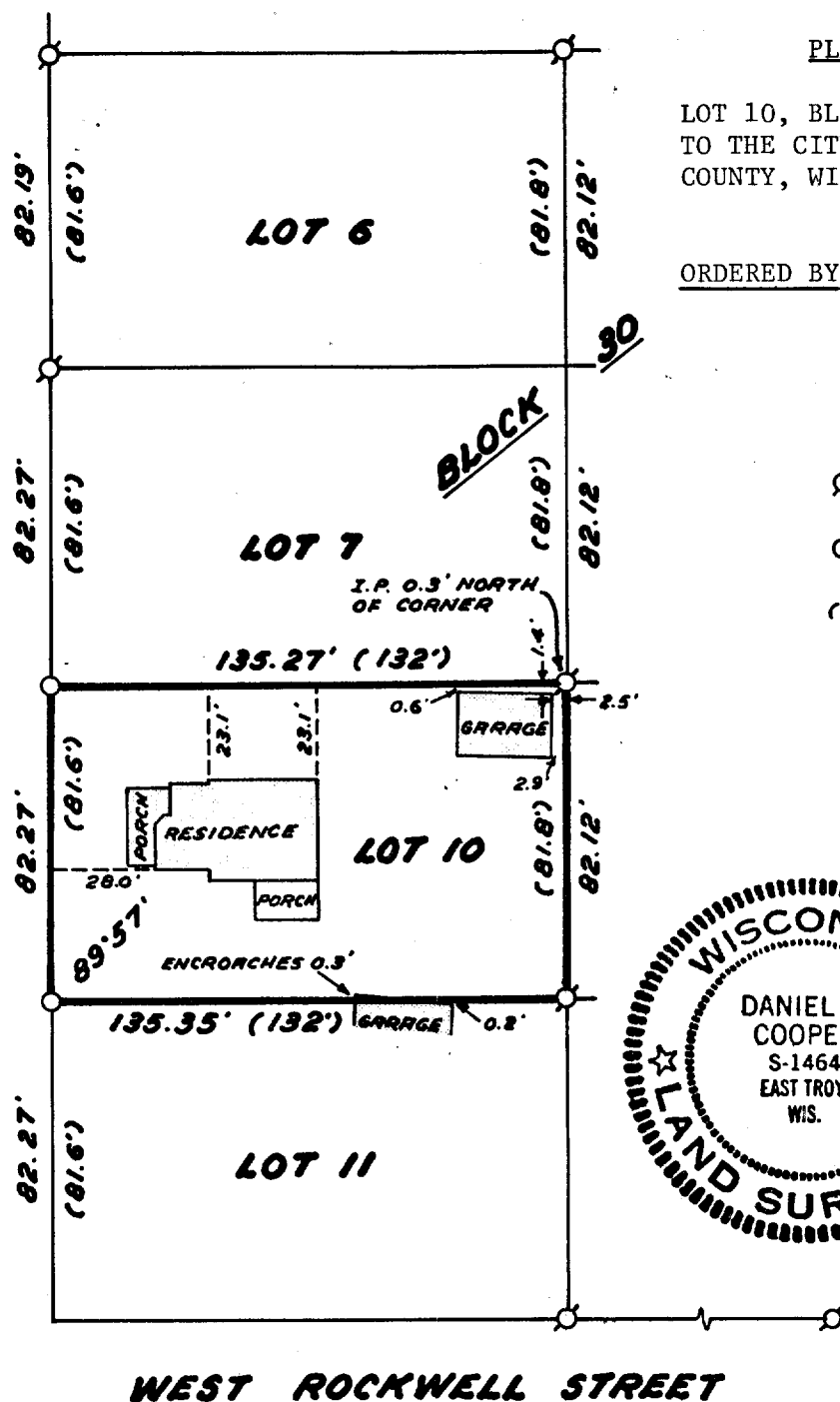

I HEREBY CERTIFY that I have surveyed the parcel described hereon and that this Plat of Survey is a true and accurate representation of the lot lines, and buildings thereon, to the best of my professional knowledge and belief.

*Daniel D. Cooper*  
Daniel D. Cooper, Registered Land Surveyor S-1464

Dated this 26 day of March, 1980.

PROJECT NO. 1688

0 10 20 30 40 50  
SCALE IN FEET  
1" = 50'