

HAROLD H. KOLB

REGISTERED PROFESSIONAL LAND SURVEYOR
LAKE GENEVA, WISCONSIN

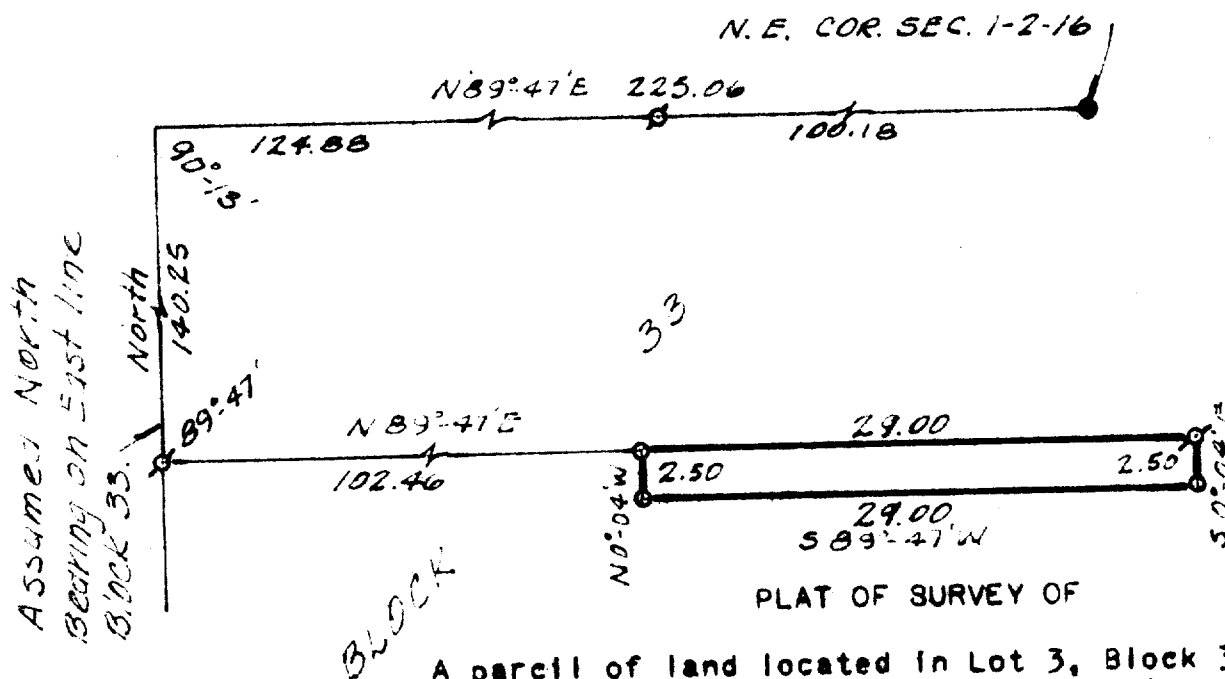

PLAT OF SURVEY OF

A parcel of land located in Lot 3, Block 33, Rockwells Add. to the City of Elkhorn, Walworth County Wisconsin and described as follows; to wit: Commencing at the Northeast corner of Section 1, T 2 N, R 16 E, thence S 89°-47' W 225.06 feet to the East line of said Block 33; thence South, along and upon said east line 140.25 feet; thence N 89°-47' E 102.46 feet to the place of beginning; thence continue N 89°-47' E 29.00 feet; thence S 0°-04' E 2.50 feet; thence S 89°-47' W 29.00 feet; thence N 0°-04' W 2.50 feet to the place of beginning.



LEGEND

- - IRON PIPE FOUND
- - IRON PIPE PLACED
- - CONCRETE MONUMENT FOUND
- x - SPIKE

Scale - 1" = 10'

I, HAROLD H. KOLB, DO HEREBY CERTIFY THAT I HAVE SURVEYED THE PROPERTY HEREON DESCRIBED ACCORDING TO THE OFFICIAL RECORDS, AND THAT THE PLAT HEREON IS A CORRECT REPRESENTATION OF THE LOT LINES.

Harold H. Kolb
HAROLD H. KOLB

WISCONSIN REGISTERED LAND SURVEYOR, S-187
DATE JUNE 12, 1967

VRW-69

4-30