

FARRIS, HANSEN & COOPER, INC.

ENGINEERING, SURVEYING AND LAND PLANNING
715 W. WALWORTH ST. - P.O. BOX 487 - ELKHORN, WI 53121

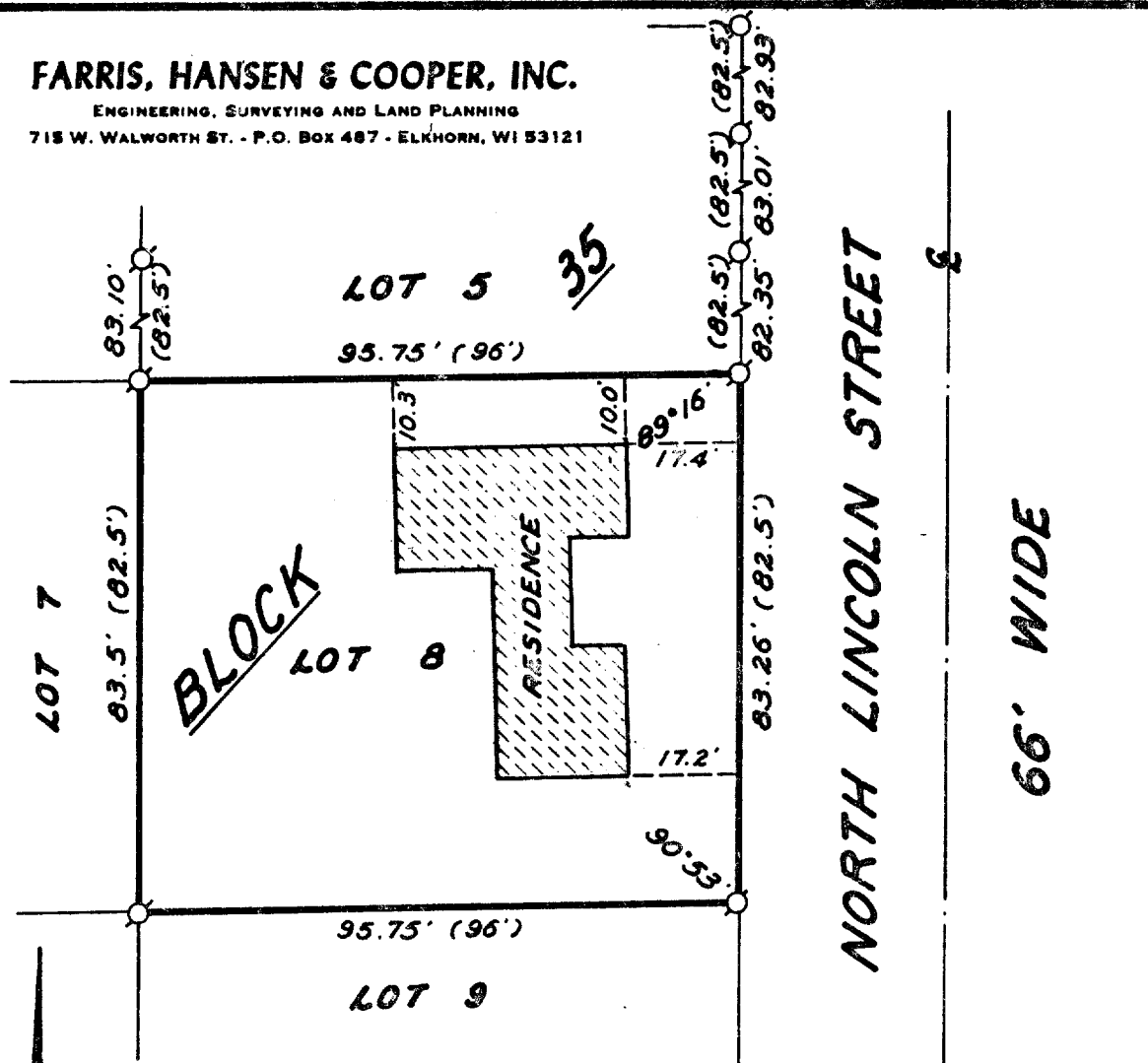

PLAT OF SURVEY

Lot 8, Block 35 of Davis' Addition to the City of Elkhorn,
Walworth County, Wisconsin.

OWNER: Marie Perona

ORDERED BY: Modern Realty
(Wm. Brownlie)

I HEREBY CERTIFY that I have surveyed
the property described hereon and that
this Plat of Survey is a true and
accurate representation of the lot lines
and building thereon to the best of my
professional knowledge and belief.

Daniel D. Cooper
Daniel D. Cooper, RLS No. 1464

Dated this 27 day of JUNE 1979.

0 10 20 30
SCALE IN FEET
1"=30'

LEGEND

- - Iron Pipe Found
() - Record Dimension

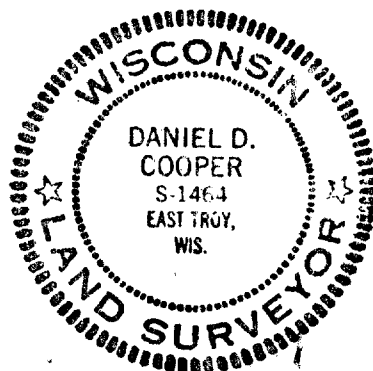

PROJ. NO. 1549