

# FARRIS, HANSEN & COOPER, INC.

ENGINEERING, SURVEYING AND LAND PLANNING

715 W. WALWORTH ST. - P.O. BOX 487 - ELKHORN, WI 53121

OFFICE: 414/723-2098

## WESTWARD DRIVE - 66' WIDE

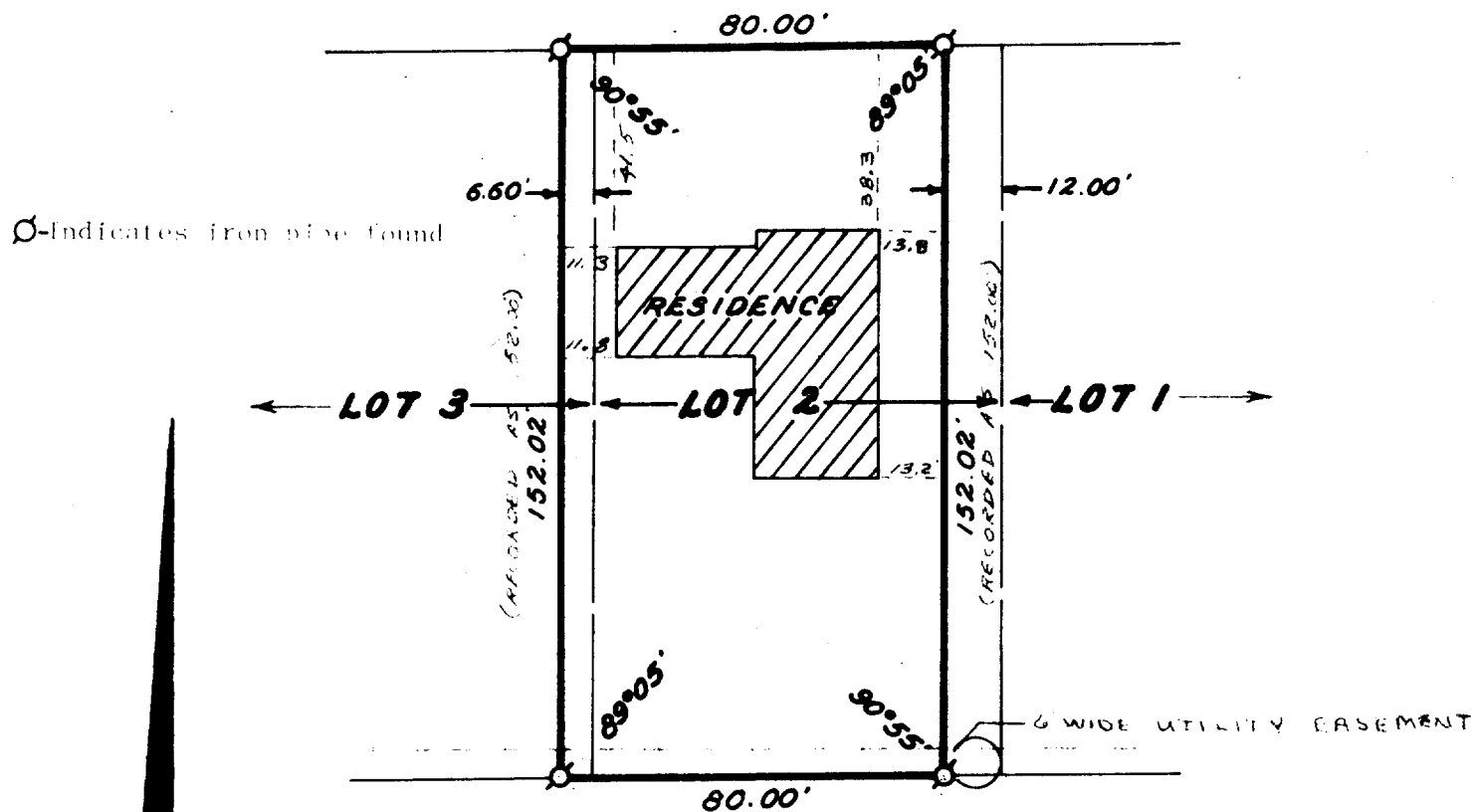

Plat of Survey of a parcel of land located in Lots 2 and 3 of Block 2 James Jones 2nd Add. to the City of Elkhorn, Walworth County, Wisconsin more particularly described as follows: Commencing at a point that is 6.60 feet west of the Southeast corner of said lot 3; thence East 80.00 feet; thence North to the North line of said lot 2; thence West 80.00 feet; thence South to the point of beginning.

0 10 20 40  
SCALE IN FEET  
1"=40'

Survey ordered by Modern Realty

I Hereby Certify that I have surveyed the above described property and that the above map is a true representation thereof and shows the size and location of the property and the building thereon to the best of my knowledge and belief.

*Daniel Cooper*  
Daniel D. Cooper RLS 1464

17 Feb 1979  
Date

DRAWING NUMBER

1466 ✓

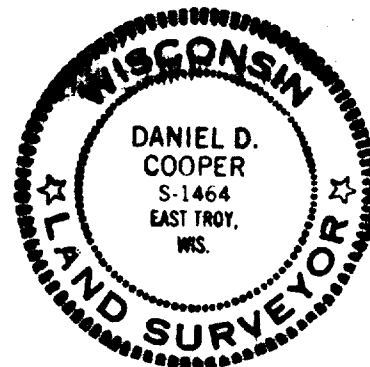

YJA2-17

4-283