

# PLAT OF SURVEY

OF LOT 9 OAKWOOD SUBDIVISION LOCATED IN THE N.E. 1/4  
OF THE N.W. 1/4 OF SECTION 8, T2N, R17E, WALWORTH CO., WIS.  
CITY OF ELKHORN

JENSEN SURVEYING & MAPPING S.C.

PO BOX 322  
ELKHORN, WI 53121  
(414) 723-3434

SURVEYED BY: THOMAS PA JENSEN R.L.S # 1084

SURVEYED FOR: NORMAN DELAP  
624 N JACKSON ST.  
ELKHORN, WI 53121

MAPPING DATE: JULY 5, 1983

ROBINCREST LANE (66' WIDE PUBLIC)

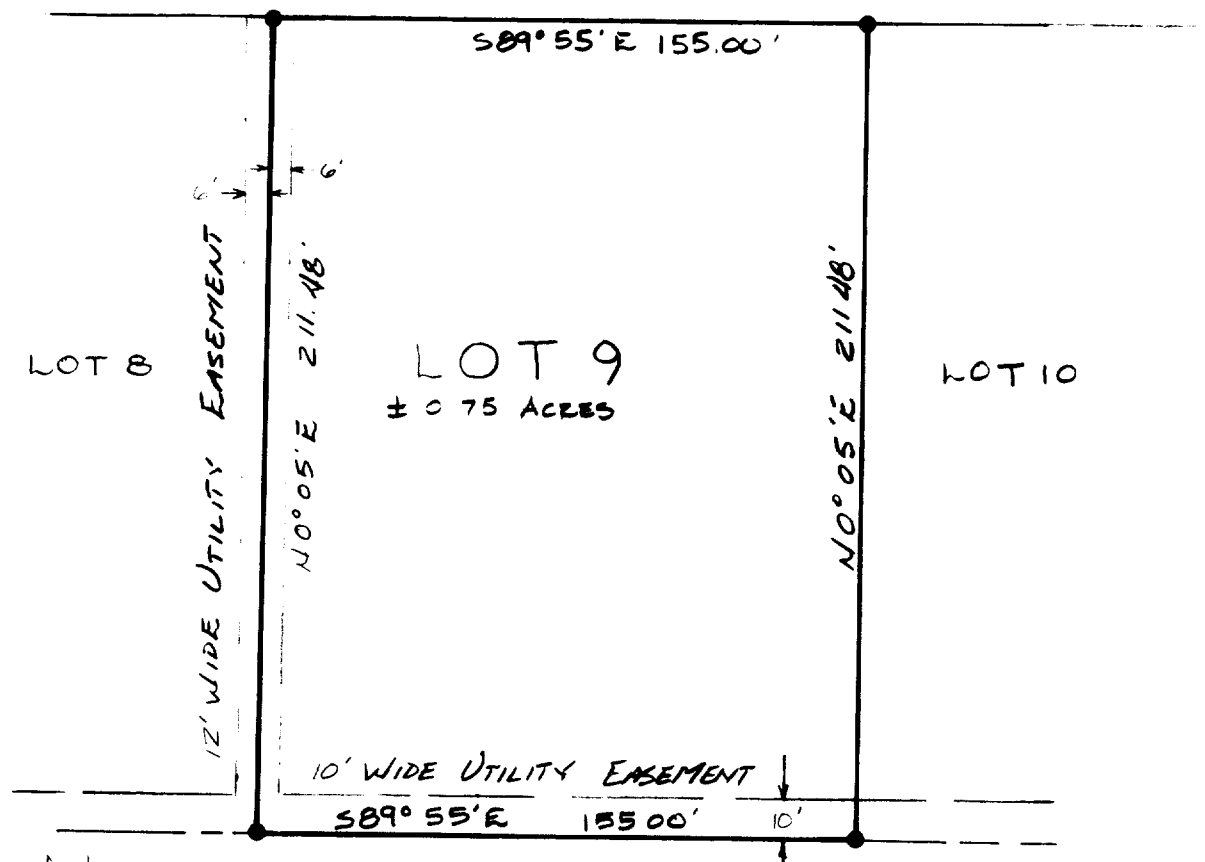

N  
BEARINGS REFERENCED  
TO SUBDIVISION PLAT

SCALE ~ 1" = 50'

● 3/4" IRON ROD FOUND

I HEREBY CERTIFY THAT, I HAVE SURVEYED THE ABOVE DESCRIBED  
PROPERTY, THAT THE PLAT SHOWN HEREON IS AN ACCURATE SURVEY,  
A TRUE REPRESENTATION THEREOF, CORRECTLY SHOWS THE EXTERIOR  
BOUNDARY LINES ON SAID PROPERTY AND THE CORRECT MEASUREMENTS  
THEREOF.

NOTE: THERE ARE NO VISABLE ENCROACHMENTS.  
FRAME BUILDING & WELL ARE WITHIN THE LOT.