

PLAT OF SURVEY – LOT LINE ADJUSTMENT LOT 8 AND THE EAST 1/2 OF LOT 7 OF BLOCK 19 OF THE ORIGINAL PLAT OF ELKHORN

LOCATED IN PART OF THE SW 1/4 OF THE SE 1/4 OF SECTION 36, TOWN 4 NORTH, RANGE 16 EAST, CITY OF ELKHORN, WALWORTH COUNTY, WISCONSIN

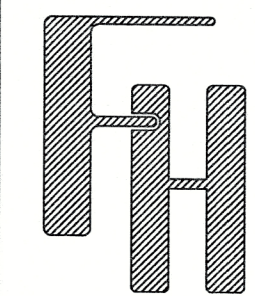
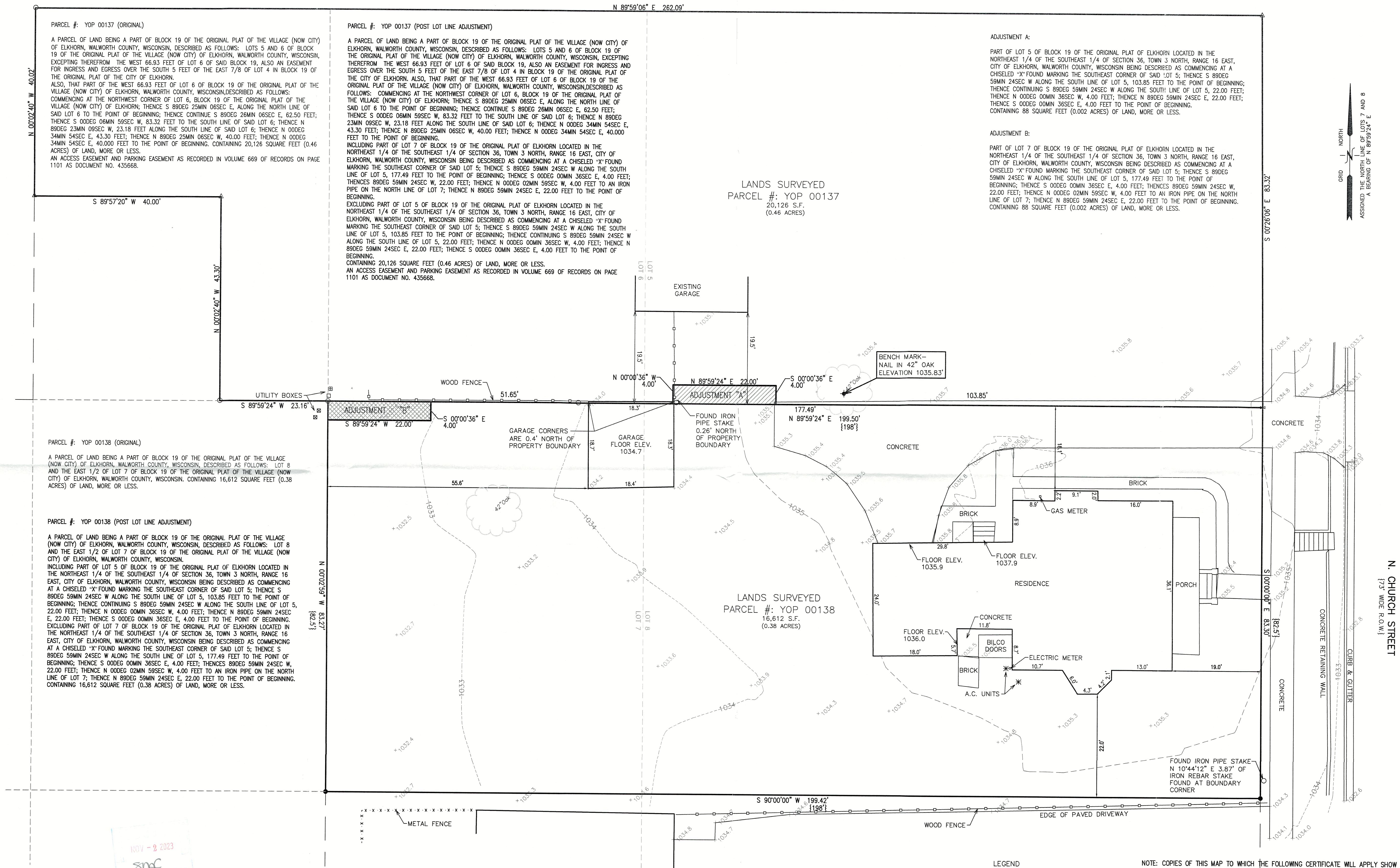

LOT LINE ADJUSTMENT
12 N CHURCH STREET
ELKHORN, WISCONSIN

— WORK ORDERED BY —
JULIE TAYLOR
12 N CHURCH STREET
ELKHORN, WI 53121

FARRIS, HANSEN & ASSOCIATES, INC.
ENGINEERING — ARCHITECTURE — SURVEYING
7 RIDGWAY COURT P.O. BOX 437
ELKHORN, WISCONSIN 53121
PHONE: (262) 723-2098 e-mail: office@farris-hansen.com

REVISIONS
8/28/2023 — DHC
LOT LINE ADJUSTMENT
9/30/2023 — DHC
ADDED LLA NOTE
FOR WALWORTH CO.

PROJECT NO.
10867
DATE
04/13/2023
SHEET NO.
1 OF 1