

PLAT OF SURVEY
PART OF LOT 11, EVERGREEN BUSINESS PARK
LOCATED IN PART OF THE NE 1/4 OF THE SE 1/4 OF SECTION 13, TOWN 3 NORTH, RANGE 16 EAST,
CITY OF ELKHORN, WALWORTH COUNTY, WISCONSIN

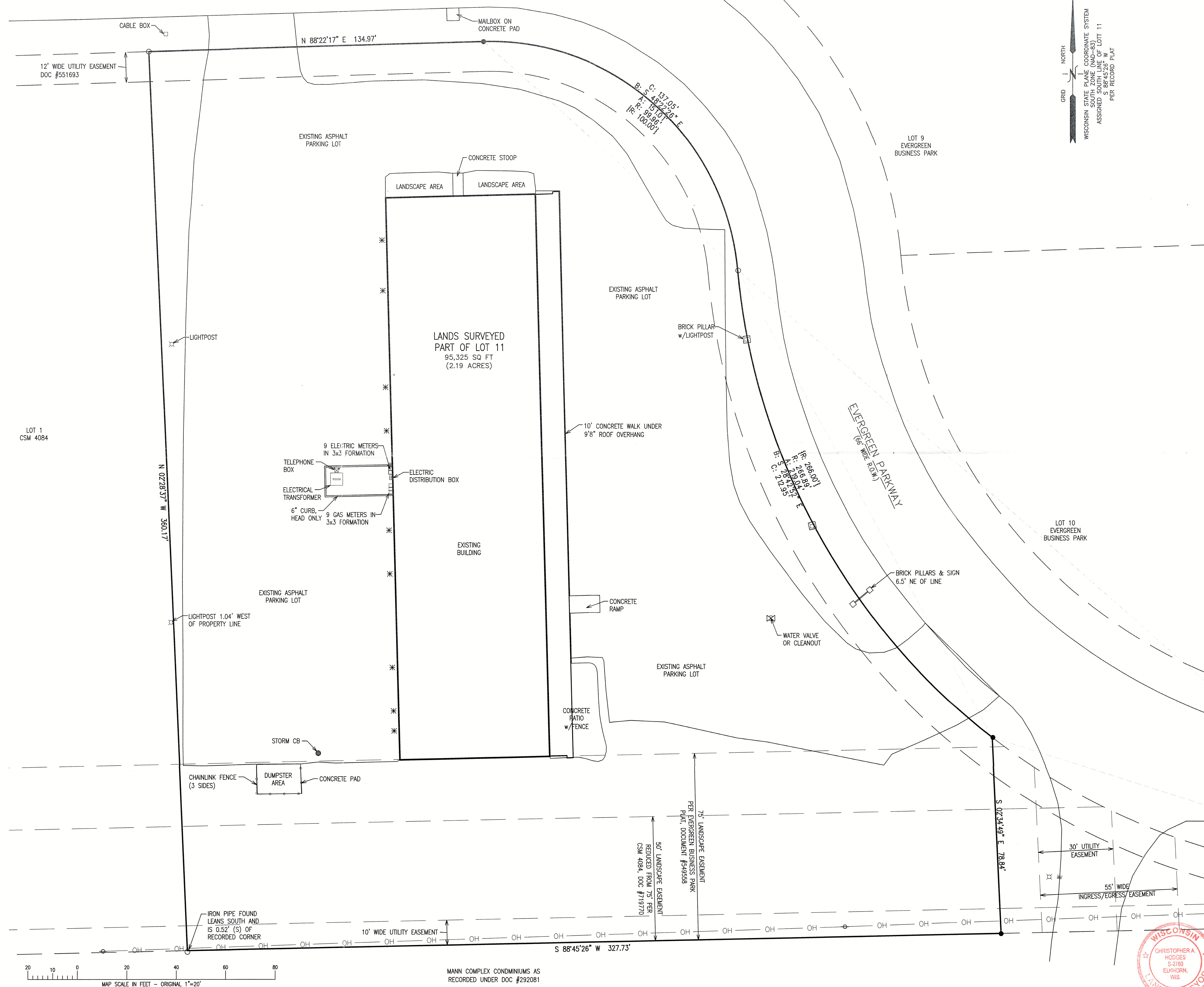

- LEGEND
- = IRON PIPE FOUND 1 3/8" O.D.
 - = IRON REBAR FOUND 3/4" O.D.
 - ⊕ = UTILITY POLE
 - * = AC UNITS HANGING ON WALL
 - {xxx} = RECORDED AS
 - = OVERHEAD UTILITY WIRES

NORTH
GRID
WISCONSIN STATE PLANE COORDINATE SYSTEM
SOUTH ZONE (NAD-83)
ASSIGNED TO PART OF LOT 11
S 88°45'26" W
PER RECORD PLAT

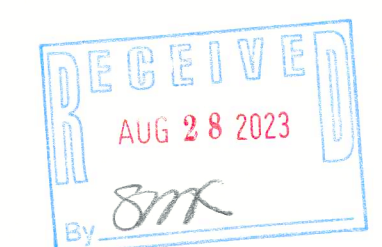

NOTE: COPIES OF THIS MAP TO WHICH THE FOLLOWING CERTIFICATE WILL APPLY SHOW THE SURVEYOR'S ORIGINAL SEAL AND SIGNATURE IN RED INK. COPIES BY ANY OTHER MEANS MAY HAVE ALTERATIONS WHICH DO NOT REPRESENT THE SURVEYOR'S WORK PRODUCT.

I HEREBY CERTIFY THAT THE ABOVE DESCRIBED PROPERTY HAS BEEN SURVEYED UNDER MY DIRECTION AND THAT THE ABOVE MAP IS A TRUE REPRESENTATION THEREOF AND SHOWS THE SIZE AND LOCATION OF THE PROPERTY, ITS EXTERIOR BOUNDARIES, THE LOCATION OF ALL VISIBLE STRUCTURES, AND DIMENSIONS OF ALL PRINCIPLE BUILDINGS THEREON, BOUNDARY FENCES, APPARENT EASEMENTS, ROADWAYS, AND VISIBLE ENCROACHMENTS, IF ANY. THIS SURVEY IS MADE FOR THE USE OF THE PRESENT OWNERS OF THE PROPERTY, AND ALSO THOSE WHO PURCHASE, MORTGAGE, OR GUARANTEE THE TITLE THERETO WITHIN ONE YEAR FROM THE DATE HEREOF.

DATED: 8/09/2023

CHRISTOPHER A. HODGES

P.L.S. 2760

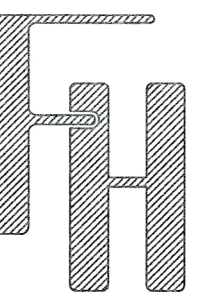
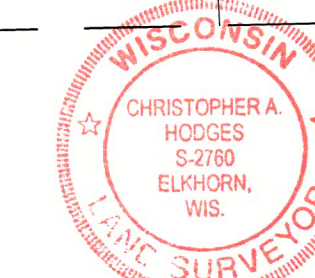

PLAT OF SURVEY
TITLE
101 W EVERGREEN PARKWAY
ELKHORN, WI 53121

WORK ORDERED BY -
WALLEN ENTERPRISES, LLC (SUE)
PO BOX 775
ELKHORN, WI 53121

FARRIS, HANSEN & ASSOCIATES, INC.
ENGINEERING - ARCHITECTURE - SURVEYING
7 RIDGWAY COURT P.O. BOX 437
ELKHORN, WISCONSIN 53121
PHONE: (262) 723-2098 e-mail: office@farris-hansen.com

REVISIONS

PROJECT NO.
7555.23
DATE
8/09/2023
SHEET NO.
1 OF 1

X:\Projects\7555\7555_23\ACAD\7555_23.dwg

YEBP-11

004-2796