

## OF

FOUND IP IS 1.41' S AND  
1.6' W OF CORNER C



BASIS OF BEARING: THE US STATE PLANE COORDINATE SYSTEM  
WISCONSIN SOUTH ZONE NAD 83 (2011)

NOTE: THIS SURVEY IS BASED ON A RETRACEMENT OF A SURVEY BY KENNETH ABERNATHY ON MAY 15, 2001. ABERNATHY STATED THAT THE BLOCK PRORATION IS BASED ON TUBBS RECORDS AND EXISTING MONUMENTATION.

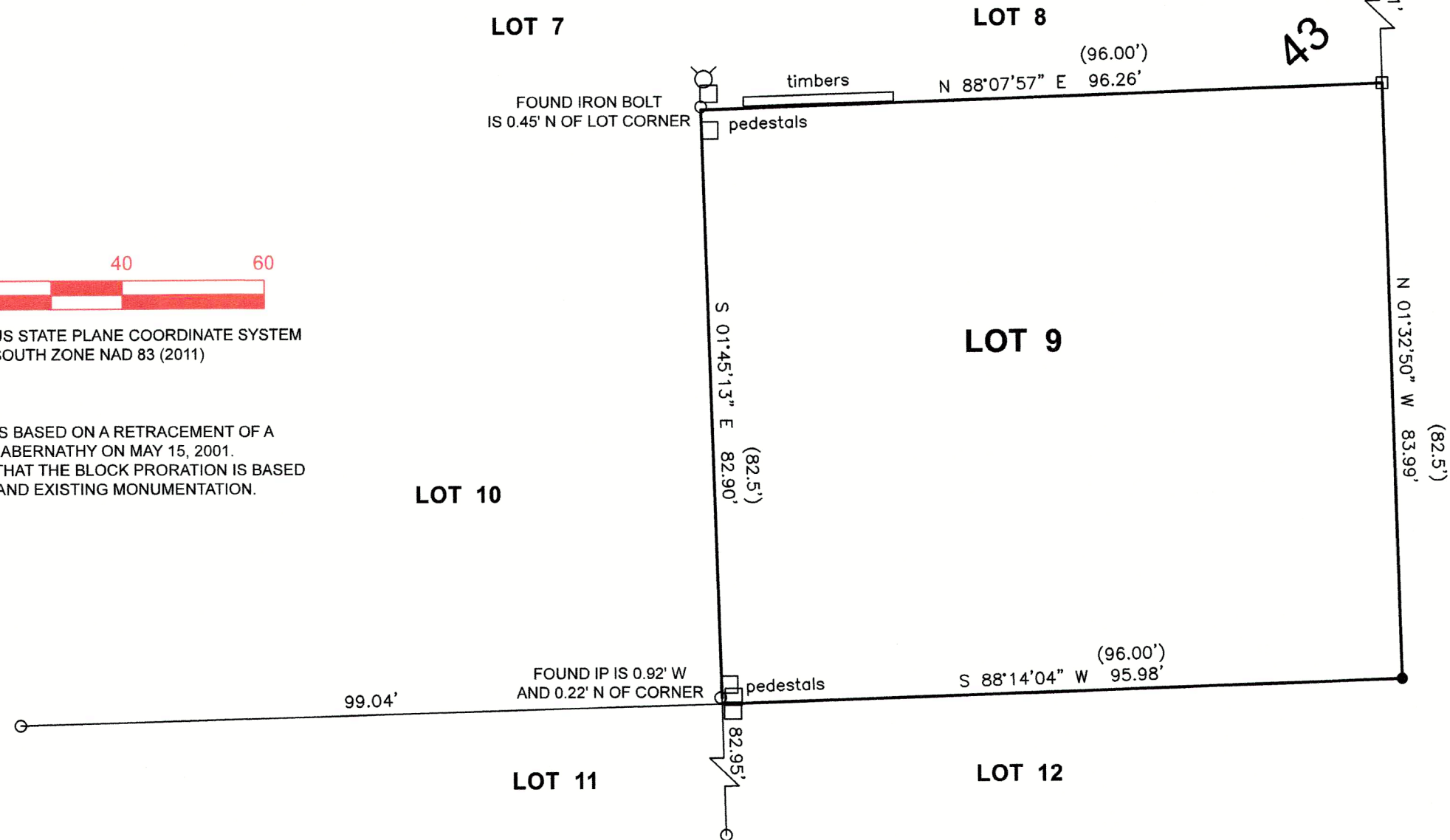
 $6 \quad 6'$ 

LINCOLN STREET

(XXX) = RECORDED AS

□ = FOUND IRON BAR

O = FOUND IRON PIPE

● = SET IRON PIPE 1' X 24" 1.13 LBC/ L.F.

SCALE 1" = 20'

JOB NO. 2023-014

TAX ID # YD 00050

PREPARED FOR:  
KARL FORSBERG  
NANCY FORSBERG

I HEREBY CERTIFY THAT I HAVE SURVEYED THE ABOVE DESCRIBED PROPERTY AND THE ABOVE MAP IS A TRUE REPRESENTATION THEREOF AND SHOWS THE SIZE AND LOCATION OF THE PROPERTY, ITS EXTERIOR BOUNDARIES, THE LOCATION AND DIMENSIONS OF ALL STRUCTURES THEREON, FENCES, APPARENT EASEMENTS, ROADWAYS, AND VISIBLE ENCROACHMENTS, IF ANY.

THIS SURVEY IS MADE FOR THE PRESENT OWNERS OF THE PROPERTY AND THOSE WHO PURCHASE, MORTGAGE, OR GUARANTEE THE TITLE THERETO WITHIN ONE YEAR FROM THIS DATE HEREOF.

DATED THIS 27TH DAY OF JUNE 2023

RECEIVED  
JUL 11 2023  
By *SMA*

LAKELAND SURVEYORS LLC

P O BOX 188

DELAVAN, WI 53115

262-475-9567

email: lakelandsurveyors@outlook.com

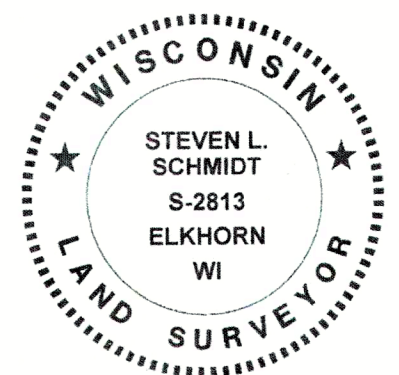

Steve Schmitt

STEVEN L SCHMIDT S - 2813  
Wisconsin Professional Land Surveyor

YD-50

004-2743