

Plat of Survey

of
Lot 6 in Block 1 of Fairlane Subdivision,
located in the Southwest 1/4 of the Northwest 1/4 of Section 31, Town 3
North, Range 17 East, City of Elkhorn, Walworth County, Wisconsin.

Surveyed for: **Fred & Sue Finster**
308 North Jackson Street
Elkhorn, Wisconsin. 53121

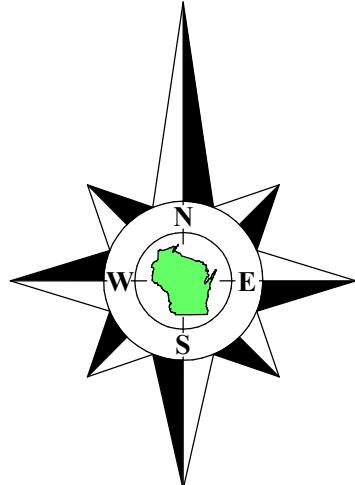

Bearings referenced to the South line of Fairlane Subdivision, recorded as East on the subdivision plat, which produces a bearing of S88°49'47"E on the South line of the Northwest 1/4 of Section 31-3-17. A rotation of 2°20'49" from the Wisconsin State Plane Coordinate System, South Zone, (NAD-27).
Coordinates are referenced to the Wisconsin State Plane Coordinate System, South Zone, (NAD-27).

Survey Date: May 4, 2022.
Revisions:

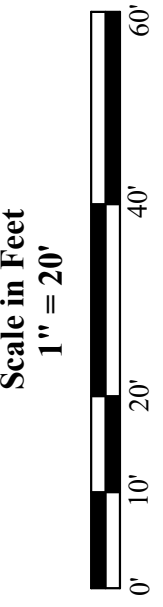

45 South Wisconsin Street | P.O. Box 322
Elkhorn, Wisconsin. 53121
Telephone: (262) 723-3434
Facsimile: (262) 723-8044
Email: doug@olsonsurveying.com
Website: www.olsonsurveying.com



Legend of Symbols & Abbreviations	
N	North
S	South
E	East
W	West
In	In
Bearings	Bearings
Degrees	Degrees
Seconds	Seconds
Surface	Surface
Asphalt	Asphalt
Concrete	Concrete
Gravel	Gravel
Drain	Drain
Hydrant	Hydrant
Water Valve	Water Valve
Found Iron Pipe	Found Iron Pipe
Found Iron Rod	Found Iron Rod
Set Iron Pipe, 1" dia.	Set Iron Pipe, 1" dia.
Recorded Information	Recorded Information
Light Pole	Light Pole
Pedestal	Pedestal
Manhole	Manhole
Box	Box
Valve	Valve

Sheet 1 of 1 Sheets
Drawing Name
Job Reference Number
2022.057

2022.057

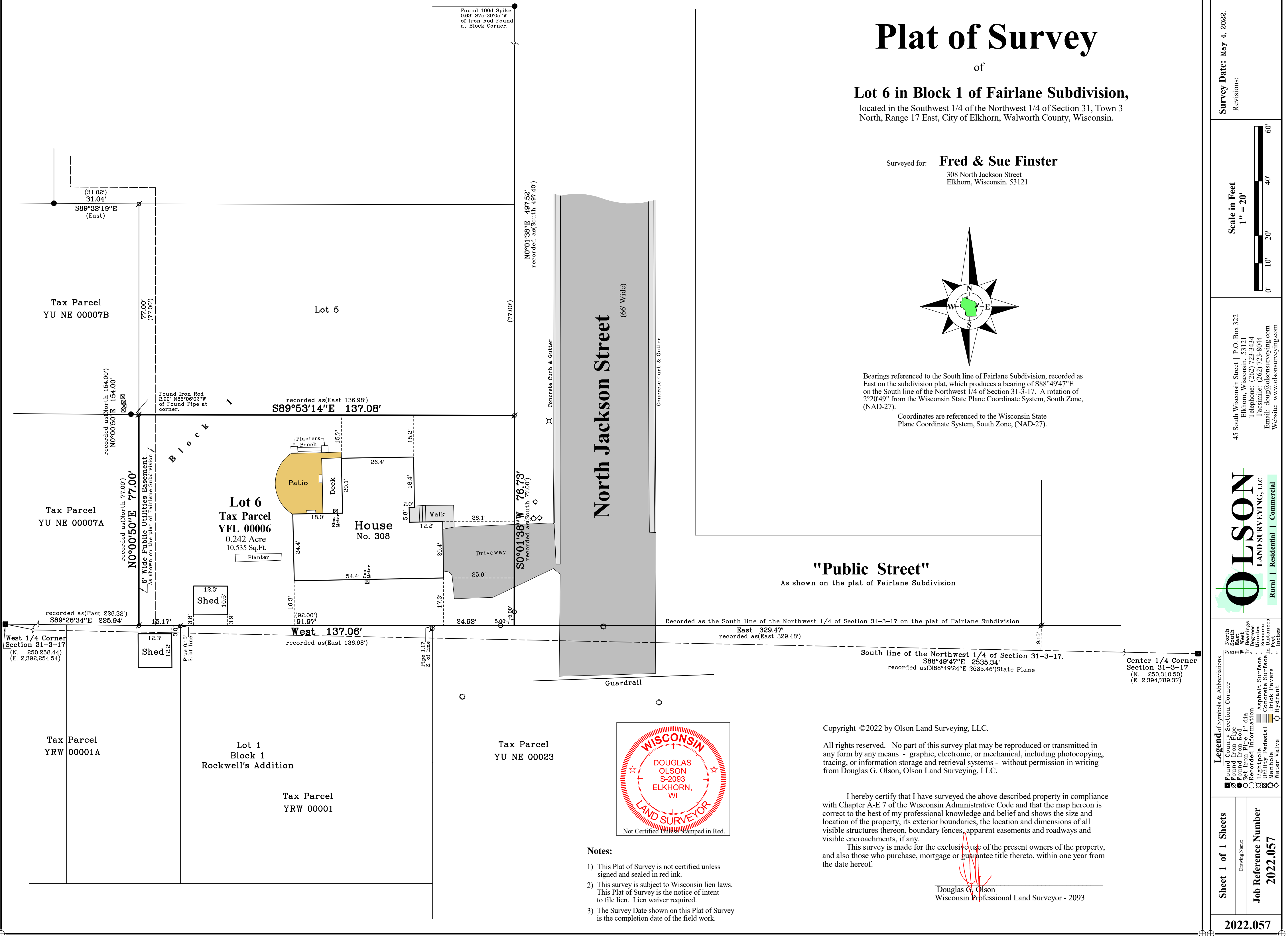

- Notes:
- This Plat of Survey is not certified unless signed and sealed in red ink.
 - This survey is subject to Wisconsin lien laws. This Plat of Survey is the notice of intent to file lien. Lien waiver required.
 - The Survey Date shown on this Plat of Survey is the completion date of the field work.

Douglas G. Olson
Wisconsin Professional Land Surveyor - 2093