

# PLAT OF SURVEY

LOT 22, HEARTHSTONE OF ELKHORN, BEING A PART OF THE SOUTHWEST 1/4 AND SOUTHEAST 1/4 OF THE NORTHEAST 1/4 AND PART OF THE NORTHWEST 1/4 AND NORTHEAST 1/4 OF THE SOUTHEAST 1/4 OF SECTION 25, TOWN 3 NORTH, RANGE 16 EAST, CITY OF ELKHORN, WALWORTH COUNTY, WISCONSIN.

SURVEYED FOR: ANDREW ENNES  
SURVEY ADDRESS: 315 W. HIDDEN TRAIL

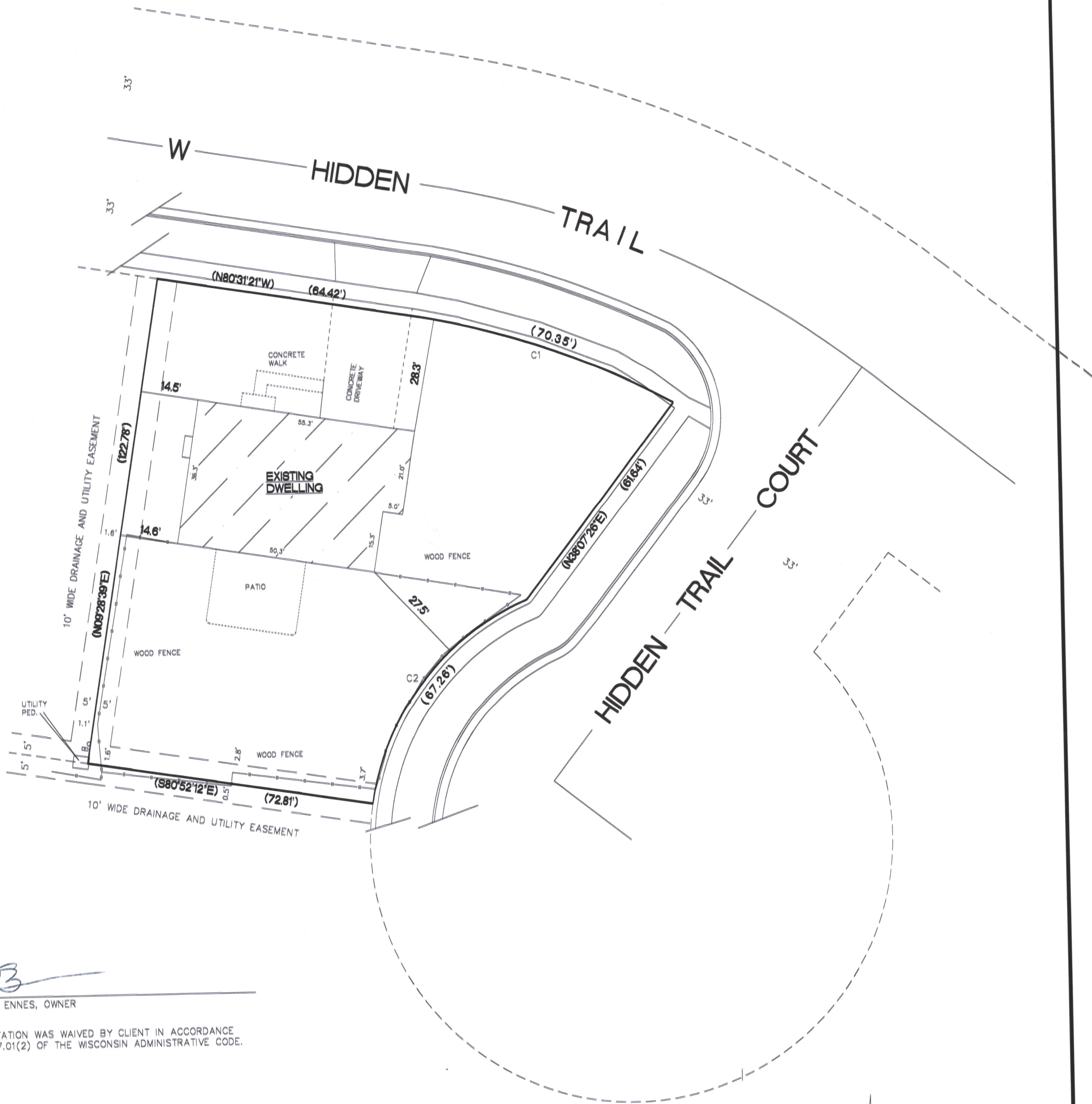

*AB*  
ANDREW ENNES, OWNER

MONUMENTATION WAS WAIVED BY CLIENT IN ACCORDANCE WITH A-E7.01(2) OF THE WISCONSIN ADMINISTRATIVE CODE.

CURVE	RADIUS	LENGTH	CHORD	BEARING	DELTA
C1	207.00'	70.35'	70.01'	N70°47'09.5"W	19°28'23"
C2	66.00'	67.26'	64.39'	N38°19'37"E	58°23'38"

- FOUND 1 1/4" O.D. IRON PIPE
- SET 1 1/4" O.D. IRON PIPE
- ( ) RECORDED AS DIMENSIONS

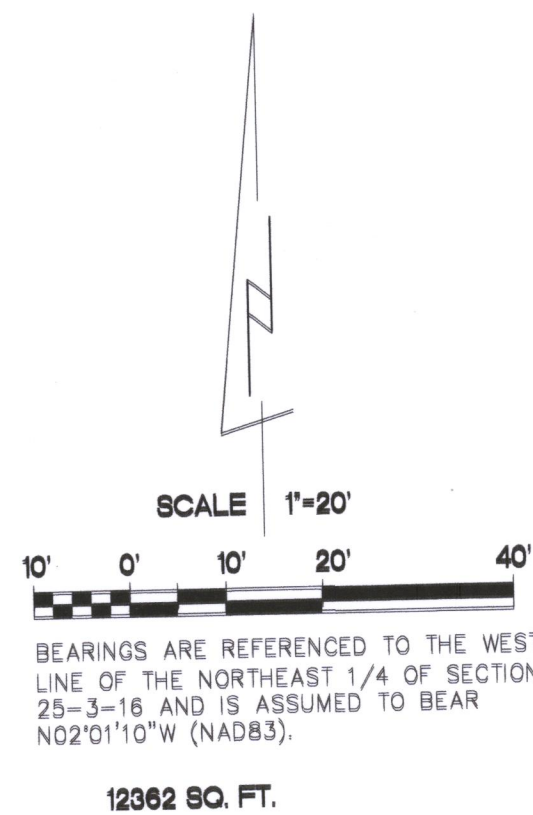

**Kettle Moraine Surveying Inc.**  
P.O. Box 357  
Eagle WI. 53119  
(262)594-3484  
kettlemorainesurveying.com

TERRANCE E. PISAREK  
S-1930  
EAGLE, WISCONSIN  
LAND SURVEYOR

"I hereby certify that I have surveyed the above property and that the above map is a true representation thereof and shows the size and location of the property, its exterior boundaries, the location of all visible structures and dimensions of all principal buildings thereon, boundary fences, apparent easements, roadways and encroachments if any."

"This survey is made for the use of the present owners of the property, and also those who purchase, mortgage or guarantee the title thereto within one year from date hereof."

THIS IS NOT AN ORIGINAL SURVEY UNLESS THE SEAL IS USED.

5/10/2022 DATE  
TEP FIELD WORK BY  
TEP DRAWN BY  
22038 JOB NUMBER

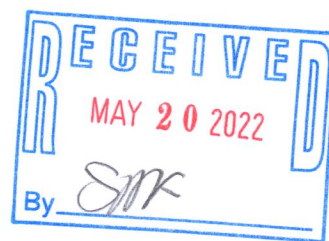

004-2771

YHE-22