

PLAT OF SURVEY

LOT 20 AND THE WEST 3 FEET OF LOT 21 OF JAMES JONES ADDITION TO THE CITY OF ELKHORN

PART OF THE NW 1/4 OF THE NE 1/4 OF SECTION 1
TOWN 2 NORTH, RANGE 16 EAST
CITY OF ELKHORN, WALWORTH COUNTY, WISCONSIN

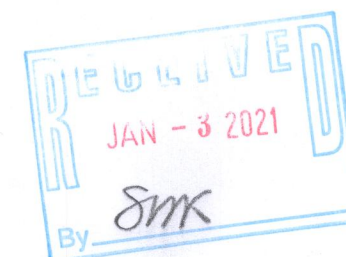
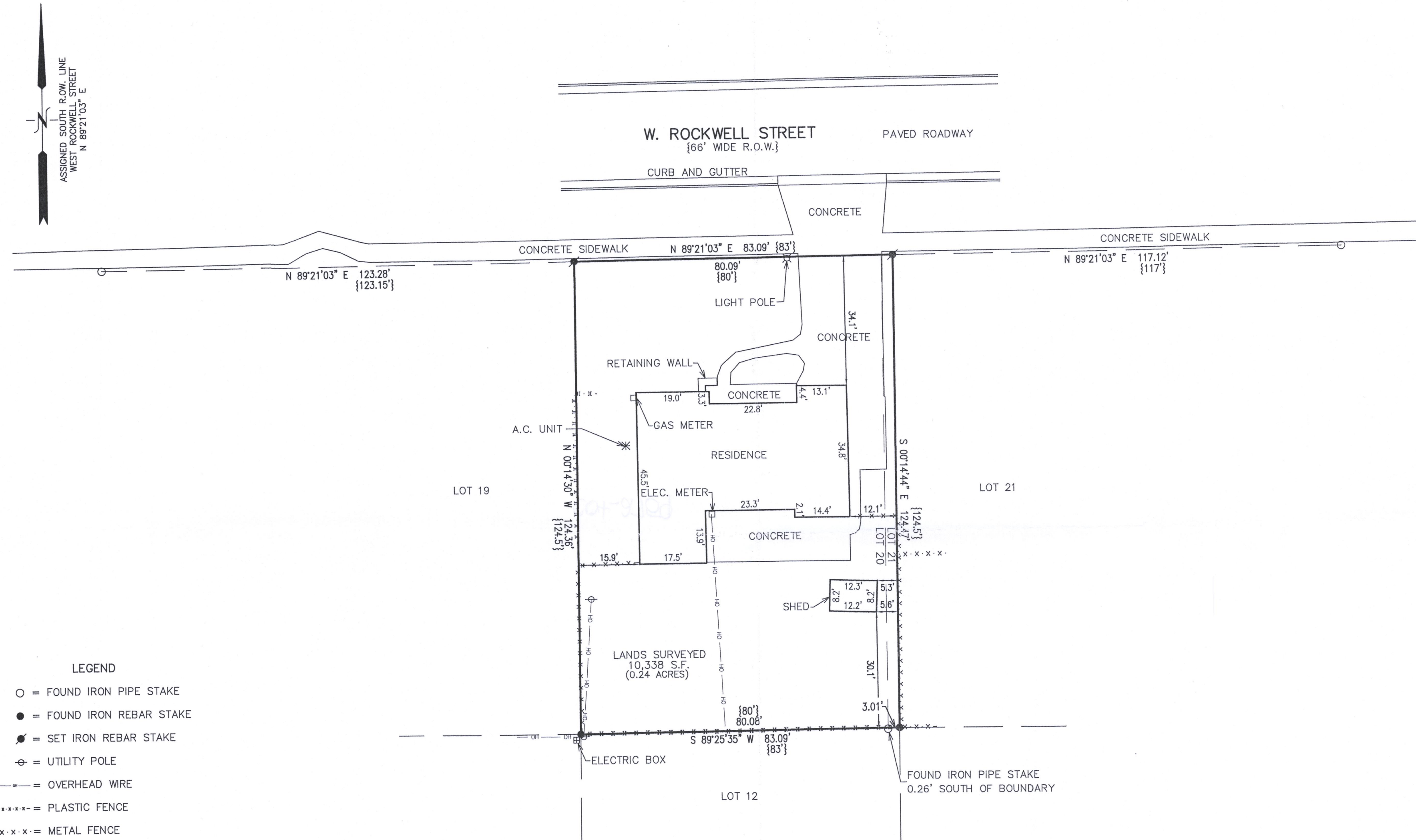

NOTE: COPIES OF THIS MAP TO WHICH THE FOLLOWING CERTIFICATE WILL APPLY SHOW THE SURVEYOR'S ORIGINAL SEAL AND SIGNATURE IN RED INK. COPIES BY ANY OTHER MEANS MAY HAVE ALTERATIONS WHICH DO NOT REPRESENT THE SURVEYOR'S WORK PRODUCT.

I HEREBY CERTIFY THAT THE ABOVE DESCRIBED PROPERTY HAS BEEN SURVEYED UNDER MY DIRECTION AND THAT THE ABOVE MAP IS A TRUE REPRESENTATION THEREOF AND SHOWS THE SIZE AND LOCATION OF THE PROPERTY AND ITS EXTERIOR BOUNDARIES. THIS SURVEY IS MADE FOR THE USE OF THE PRESENT OWNERS OF THE PROPERTY, AND ALSO THOSE WHO PURCHASE, MORTGAGE, OR GUARANTEE THE TITLE THERETO WITHIN ONE YEAR FROM THE DATE HEREOF.

DATED: 12/15/2021

Christopher A. Hodges
CHRISTOPHER A. HODGES P.L.S. S-2760

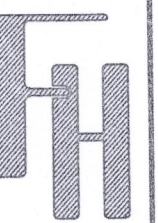

PLAT OF SURVEY
267 W. ROCKWELL STREET
ELKHORN, WISCONSIN 53121

— WORK ORDERED BY —
RHONDA LINDBERG
267 W. ROCKWELL STREET
ELKHORN, WISCONSIN 53121

FARRIS, HANSEN & ASSOCIATES, INC.
ENGINEERING — ARCHITECTURE — SURVEYING
7 RIDGWAY COURT P.O. BOX 437
ELKHORN, WISCONSIN 53121
OFFICE: (262) 723-2098 FAX: (262) 723-5886

REVISIONS

PROJECT NO.
10598
DATE:
12/15/2021
SHEET NO.
1 OF 1