

#25-64

NORTH CHURCH STREET

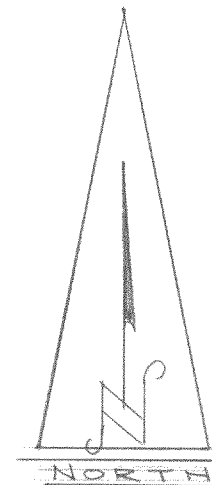
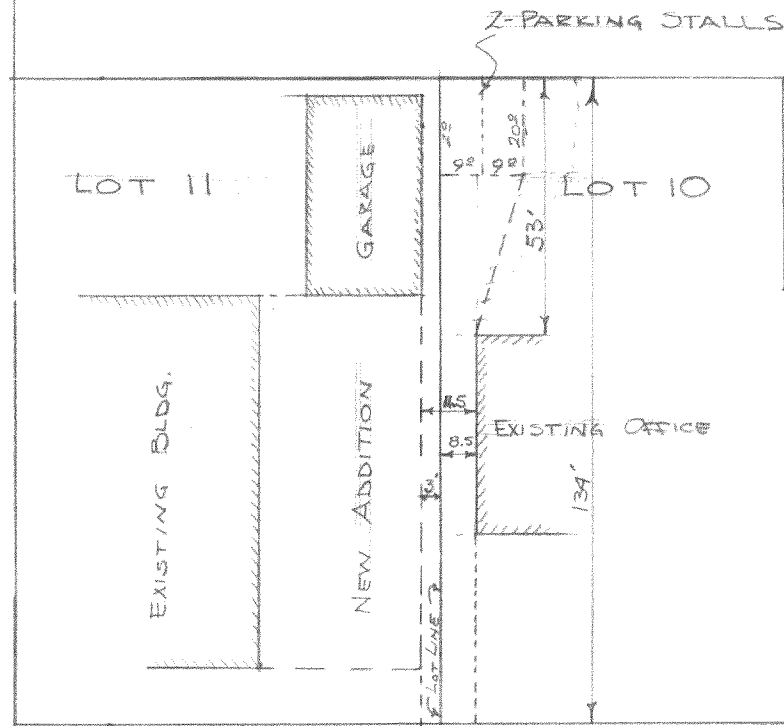

WEST COURT STREET

Production Credit Corporation to State Long Distance Telephone Company.

The right of ingress and egress over the West 8.5 feet of Lot 10 Block 17, Original Plat of the City of Elkhorn, Walworth County, Wisconsin, also a **triangular** parcel, commencing at a point that is 20 feet south of and 8.5 feet, east of the northwest corner of said lot 10 thence East 9.5 feet, thence ^{18.5} southwesterly to a point that is 33.0 feet south of the place of beginning, thence **North** 33.0 feet to the place of beginning.

The right to park on the area designated as follows; The west ^{27.0} ~~18.0~~ feet of the north 20.0 feet of Lot 10 Block 17 Original Plat of the City of Elkhorn, Walworth County, Wisconsin.

State Long Distance Telephone Company to the Production Credit Corporation.

The right of ingress and egress over the East 3.0 feet of Lot 11 Block 17, Original Plat of the City of Elkhorn, Walworth County, Wisconsin.

Prepared this 17th day of March, 1964

By James F. Biagi RLS 272
Elkhorn, Wisconsin.