

# PLAT OF SURVEY

LOT 34 OF THE PINES, A SUBDIVISION  
LOCATED IN PART OF THE SE 1/4 OF THE SW 1/4  
OF SECTION 5, TOWN 2 NORTH, RANGE 17 EAST,  
CITY OF ELKHORN, WALWORTH COUNTY, WISCONSIN

NOTE:  
SEE AS-BUILT PLANS FOR THE  
PINES FOR SANITARY SEWER AND  
WATER CONNECTIONS (CITY  
RECORDS).

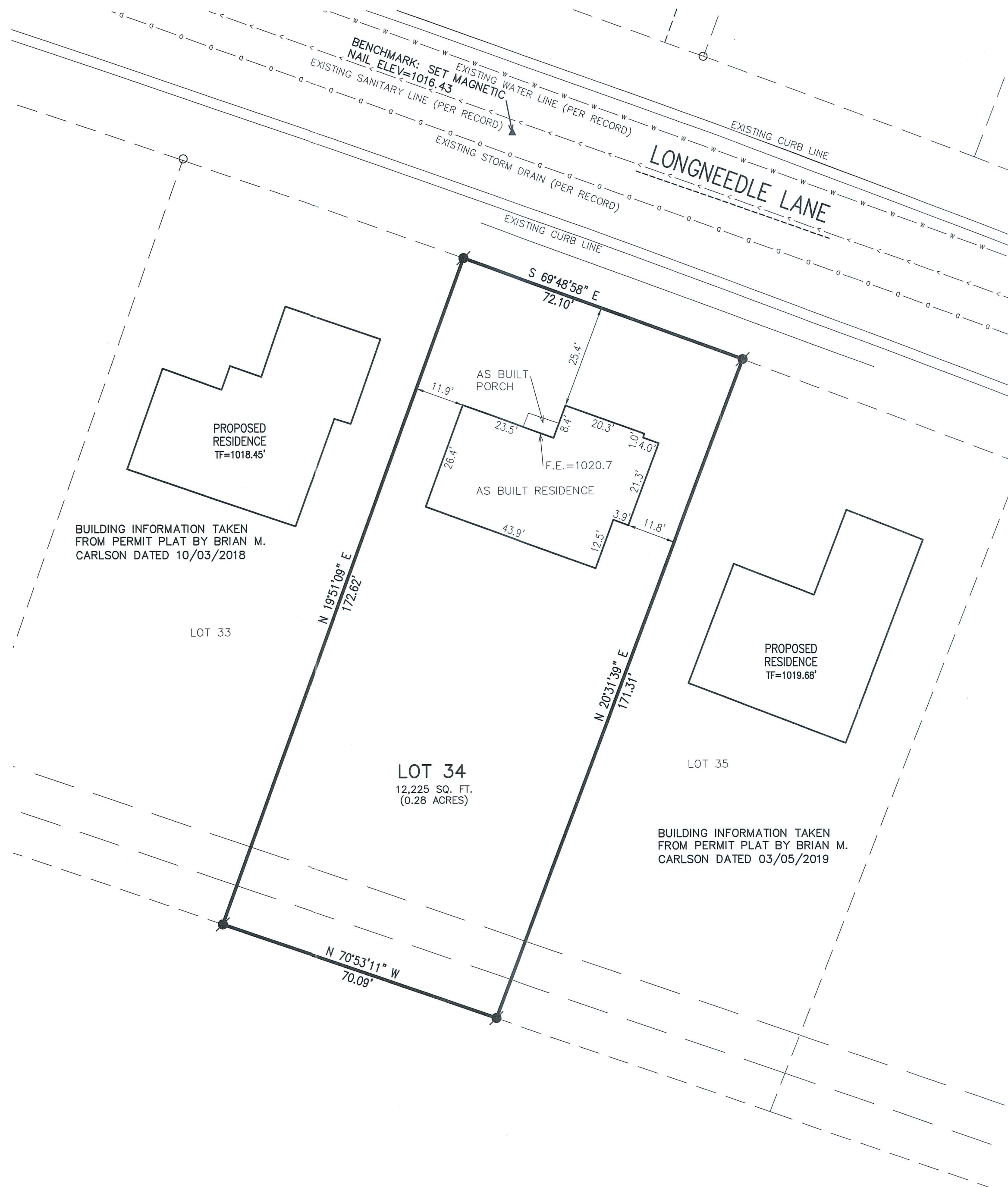

LEGEND  
○ = FOUND IRON PIPE STAKE  
● = SET IRON REBAR STAKE  
(XXX) = RECORDED AS  
F.E. = FLOOR ELEVATION

NOTE: COPIES OF THIS MAP TO WHICH THE FOLLOWING CERTIFICATE WILL APPLY SHOW THE SURVEYOR'S ORIGINAL SEAL AND SIGNATURE IN RED INK. COPIES BY ANY OTHER MEANS MAY HAVE ALTERATIONS WHICH DO NOT REPRESENT THE SURVEYOR'S WORK PRODUCT.

I HEREBY CERTIFY THAT THE ABOVE DESCRIBED PROPERTY HAS BEEN SURVEYED UNDER MY DIRECTION AND THAT THE ABOVE MAP IS A TRUE REPRESENTATION THEREOF AND SHOWS THE SIZE AND LOCATION OF THE PROPERTY AND ITS EXTERIOR BOUNDARIES. THIS SURVEY IS MADE FOR THE USE OF THE PRESENT OWNERS OF THE PROPERTY, AND ALSO THOSE WHO PURCHASE, MORTGAGE, OR GUARANTEE THE TITLE THERETO WITHIN ONE YEAR FROM THE DATE HEREOF.

DATED: 03/08/2021

CHRISTOPHER A. HODGES P.L.S. 2760

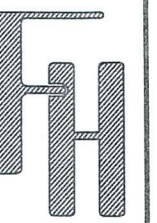

AS BUILT RESIDENCE  
LOT 34 - LONGNEEDLE LANE  
ELKHORN, WI 53121

WORK ORDERED BY -  
THE TRACY GROUP  
525 KENOSHA STREET, SUITE D  
WALWORTH, WI 53184

FARRIS, HANSEN & ASSOCIATES, INC.  
ENGINEERING - ARCHITECTURE - SURVEYING  
7 RIDGEWAY COURT P.O. BOX 437  
ELKHORN, WISCONSIN 53121  
OFFICE: (262) 723-2098 FAX: (262) 723-5886

REVISIONS  
03/13/19 - LB  
PERMIT  
03/08/21 - LB  
AS BUILT

PROJECT NO.  
9252.34  
DATE:  
04/03/2017  
SHEET NO.  
1 OF 1