

Plat of Survey

of

Lots 7 & 8 in Block 2 of Hodge's Addition to the Village (now City) of Elkhorn,

a subdivision located in the Northwest 1/4 of the Northeast 1/4 of Section 1, Town 2 North, Range 16 East, City of Elkhorn, Walworth County, Wisconsin.

Surveyed for: Eric Jones  
511 South Lincoln Street  
Elkhorn, Wisconsin. 53121

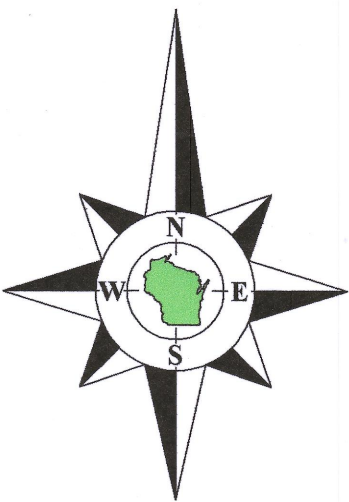

Bearings referenced to the North line of James Jones Addition, recorded as N 89°22' E.

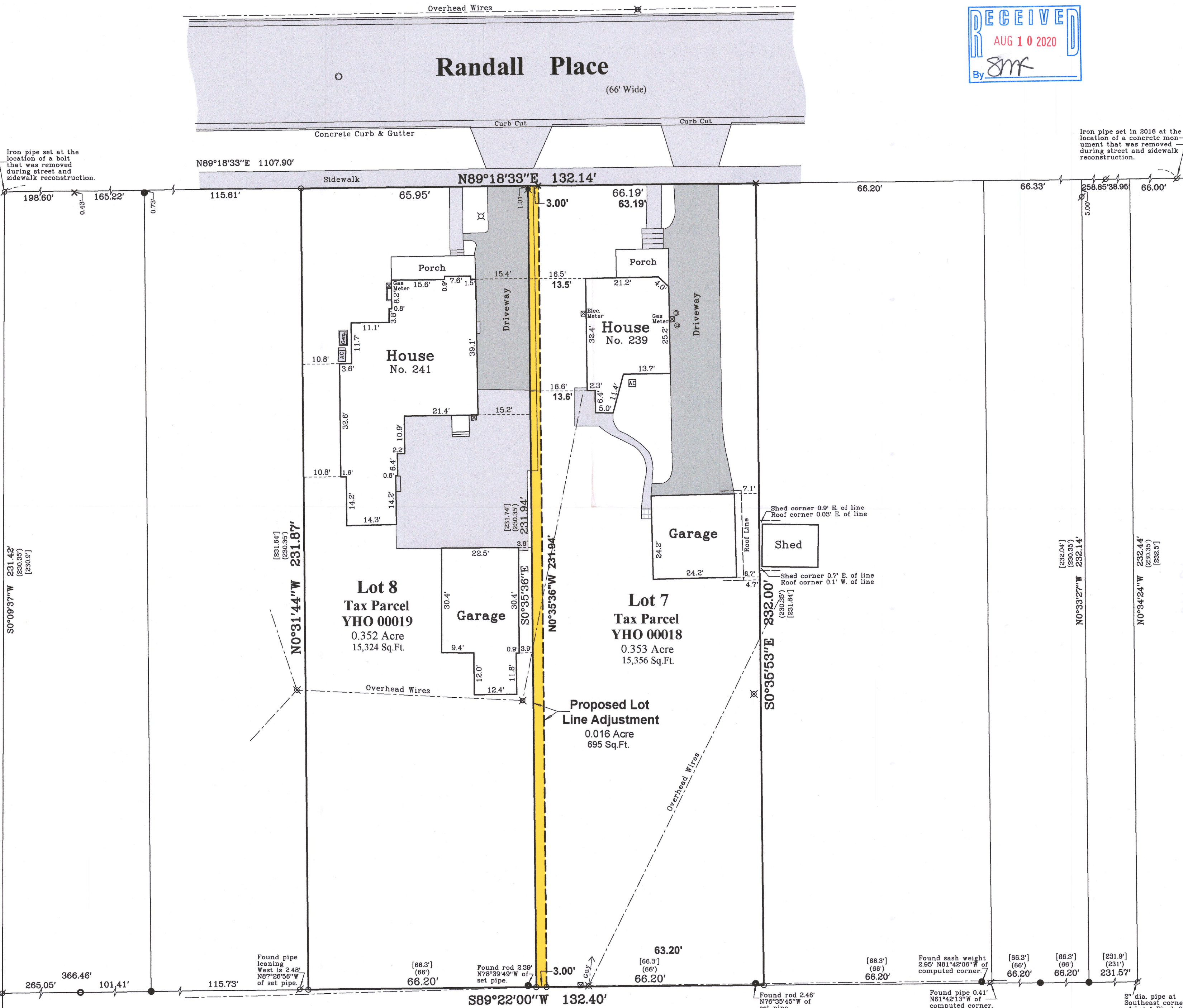
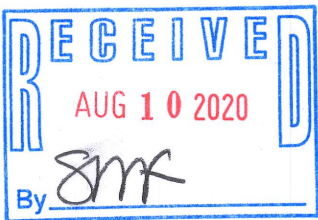

**Legal Description of Proposed Lot Line Adjustment**  
The West 3 feet of Lot 7 in Block 2 of Hodge's Addition to the Village (now City) of Elkhorn, a subdivision located in the Northwest 1/4 of the Northeast 1/4 of Section 1, Town 2 North, Range 16 East, City of Elkhorn, Walworth County, Wisconsin.

Notes:

- 1) This Plat of Survey is not certified unless signed and sealed in red ink.
- 2) This survey is subject to Wisconsin lien laws. This Plat of Survey is the notice of intent to file lien. Lien waiver required.
- 3) The Survey Date shown on this Plat of Survey is the completion date of the field work.

Copyright © 2020 by Olson Land Surveying, LLC.

All rights reserved. No part of this survey plat may be reproduced or transmitted in any form by any means - graphic, electronic, or mechanical, including photocopying, tracing, or information storage and retrieval systems - without permission in writing from Douglas G. Olson, Olson Land Surveying, LLC.

I hereby certify that I have surveyed the above described property in compliance with Chapter A-E 7 of the Wisconsin Administrative Code and that the map hereon is correct to the best of my professional knowledge and belief and shows the size and location of the property, its exterior boundaries, the location and dimensions of all visible structures thereon, boundary fences, apparent easements and roadways and visible encroachments, if any.

This survey is made for the exclusive use of the present owners of the property, and also those who purchase, mortgage or guarantee title thereto, within one year from the date hereof.

Douglas G. Olson  
Wisconsin Professional Land Surveyor - 2093



| Legend of Symbols & Abbreviations |                |
|-----------------------------------|----------------|
| Found Iron Pipe                   | Found Mag Nail |
| Found Iron Rod                    | N North        |
| Set Iron Pipe, 1" dia.            | S South        |
| Found Chiseled Cross              | E East         |
| Recorded Information Plat         | W West         |
| [ ] Tubbs                         | In Bearings    |
| Utility Pole                      | Degrees        |
| Utility Pedestal                  | Minutes        |
| Manhole                           | Seconds        |
| Asphalt Surface                   | In Distances   |
| Concrete Surface                  | Feet           |
| Brick Pavers                      | Inches         |

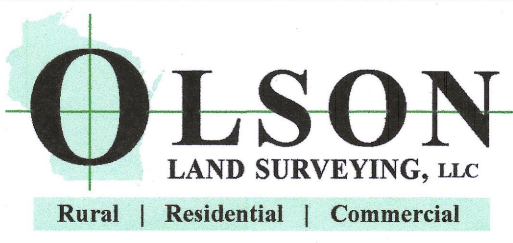

45 South Wisconsin Street | P.O. Box 322  
Elkhorn, Wisconsin. 53121  
Telephone: (262) 723-3434  
Facsimile: (262) 723-8044  
Email: doug@olsonsurveying.com  
Website: www.olsonsurveying.com

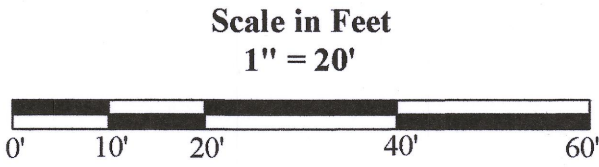

Survey Date: June 23, 2020.  
Revisions: No. 1 - Proposed "Lot Line Adjustment"

2020.060

Sheet 1 of 1 Sheets

Drawing Name:

Job Reference Number  
2020.060

YHO-19 YHO-18

004-2712