

# PLAT OF SURVEY

KNOWN AS: 521 MORNINGSID STREET, ELKHORN, WISCONSIN.

LOT 13, HARVEST POINTE, BEING A PART OF LOT 4 OF CERTIFIED SURVEY MAP NO. 2083, AND A PART OF THE NORTHEAST 1/4, NORTHWEST 1/4, SOUTHEAST 1/4 AND SOUTHWEST 1/4 OF THE SOUTHWEST 1/4 OF SECTION 30, TOWNSHIP 3 NORTH, RANGE 17 EAST, CITY OF ELKHORN, WALWORTH COUNTY, WISCONSIN.

PREPARED FOR: JON CHAPMAN

DATE: JUNE 6, 2020

DRAWING NO: 168145-KAC

GRAPHIC SCALE



(IN FEET)

MORNINGSID STREET  
66' PUBLIC R.O.W.

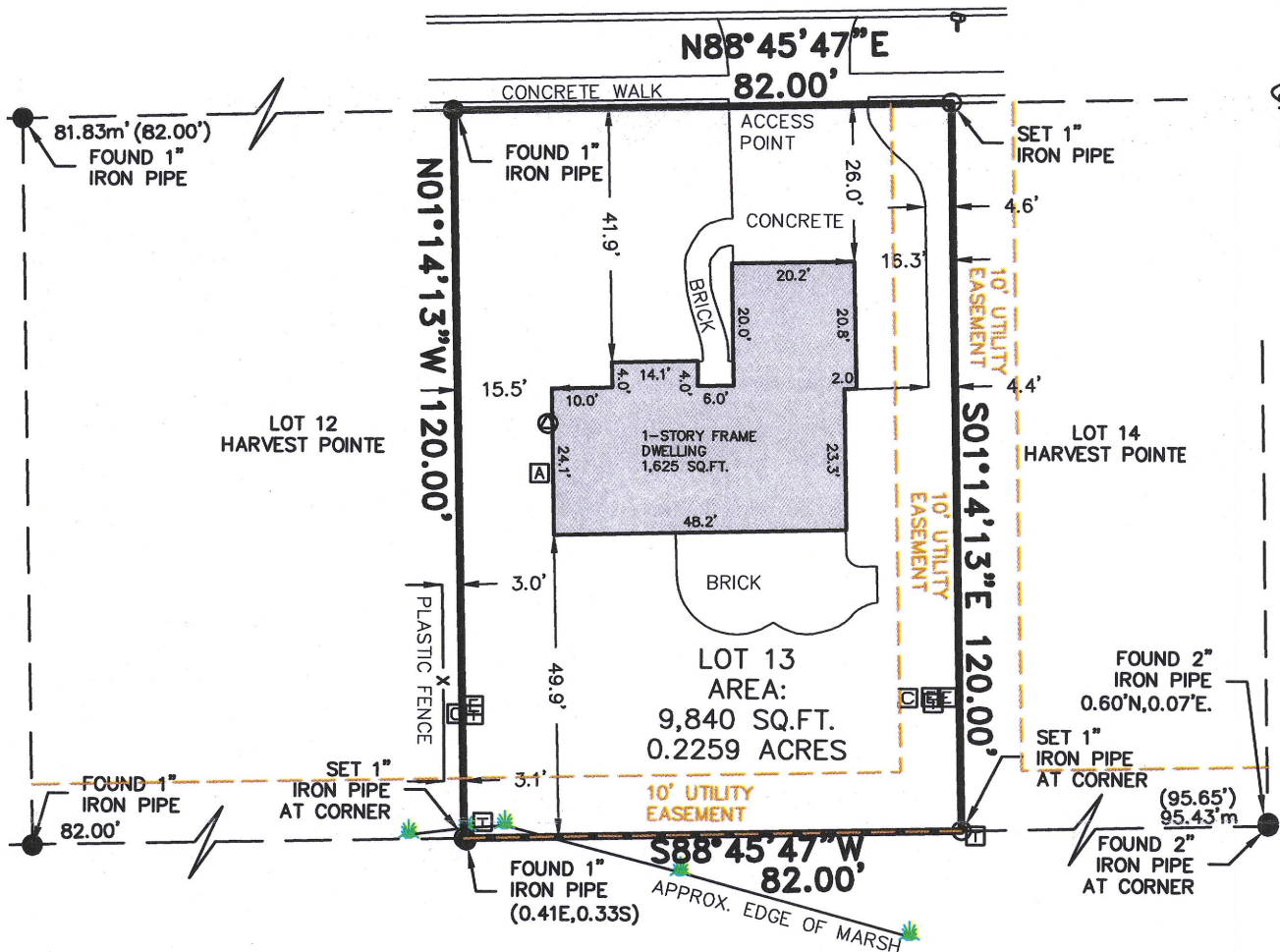

I CERTIFY, that this survey was prepared under my supervision and is correct to the best of my professional knowledge and belief and complies with Chapter AE-7 of the Wisconsin Administrative Code.



*Eric R. Sturm*

ERIC R. STURM  
WISCONSIN PROFESSIONAL LAND SURVEYOR S-2309

**raSmith**  
CREATIVITY BEYOND ENGINEERING

16745 W. Bluemound Road  
Brookfield, WI 53005-5938  
(262) 781-1000  
rasmith.com