

# PLAT OF SURVEY

## LOTS 16 & 17 OF FAIRWAYS EDGE BUSINESS PARK 1ST ADDITION

LOCATED IN PART OF THE SE 1/4 OF THE NE 1/4  
OF SECTION 24, TOWN 3 NORTH, RANGE 16 EAST,  
CITY OF ELKHORN, WALWORTH COUNTY, WISCONSIN

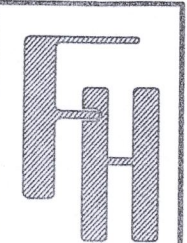

**PLAT OF SURVEY**  
1550 N. COUNTRY CLUB PARKWAY  
ELKHORN, WI 53121

- WORK ORDERED BY -  
PETER MIAH  
2930 GRANTS LAKE BOULEVARD  
SUGAR LAND, TX 77479

**FARRIS, HANSEN & ASSOCIATES, INC.**  
ENGINEERING - ARCHITECTURE - SURVEYING  
7 RIDGWAY COURT P.O. BOX 437  
ELKHORN, WISCONSIN 53121  
OFFICE: (262) 723-2098 FAX: (262) 723-5886

REVISIONS  
12/20/2019 - LB  
SURVEY

PROJECT NO.  
10205  
DATE:  
12/20/2019  
SHEET NO.  
1 OF 1

UNPLATTED LANDS

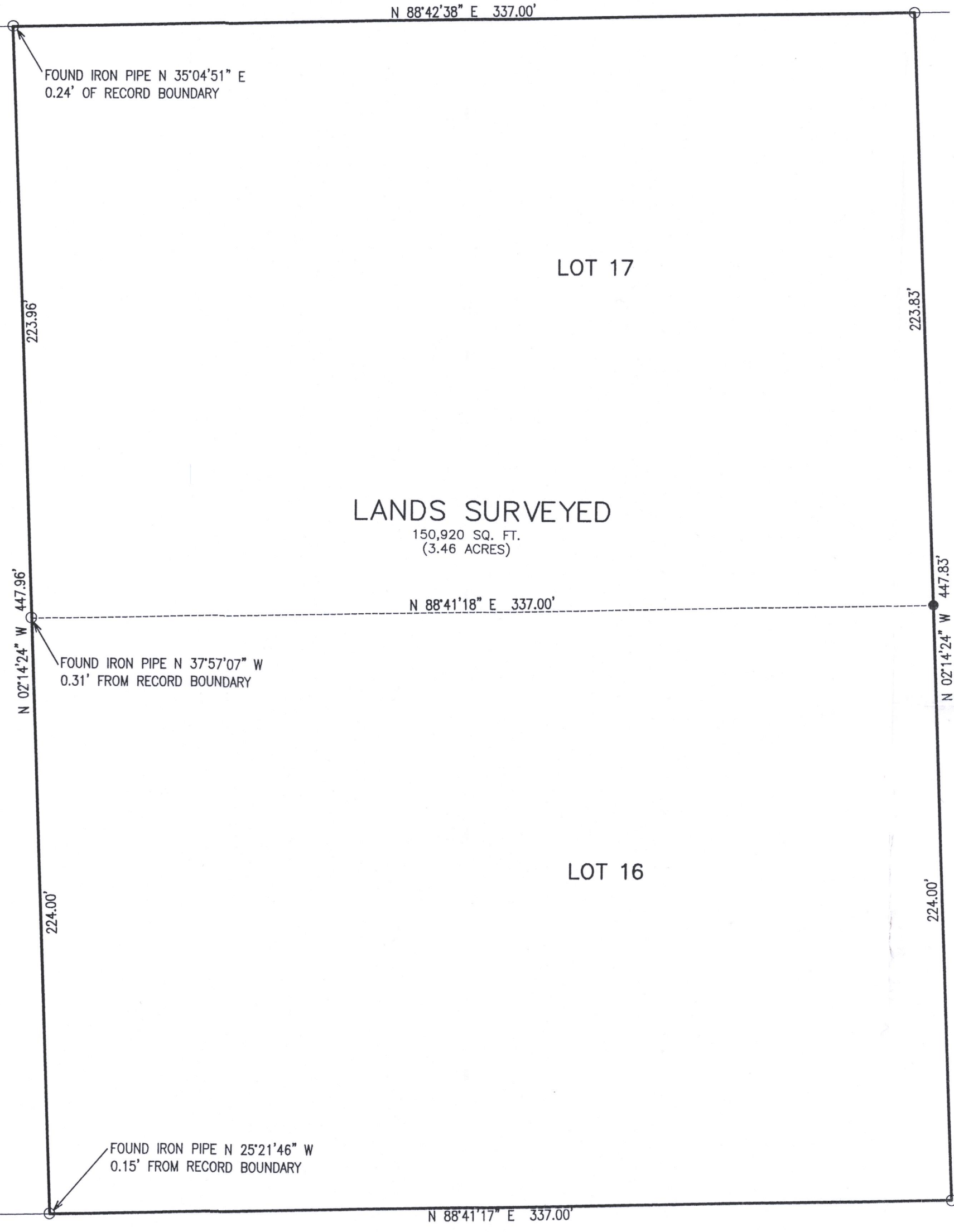

**N. FAIRWAY LANE**  
{66' WIDE R.O.W.}

**LOT 1 - FAIRWAYS**  
**EDGE BUSINESS PARK**

**N. COUNTRY CLUB PARKWAY**  
{66' WIDE R.O.W.}

**LOT 10 - FAIRWAYS**  
**EDGE BUSINESS PARK**

**LOT 11**

**LOT 14**

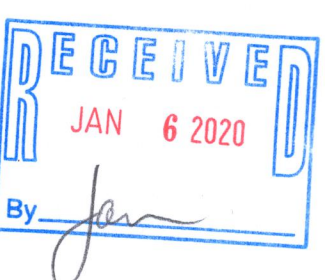

NOTE: COPIES OF THIS MAP TO WHICH THE FOLLOWING CERTIFICATE WILL APPLY SHOW THE SURVEYOR'S ORIGINAL SEAL AND SIGNATURE IN RED INK. COPIES BY ANY OTHER MEANS MAY HAVE ALTERATIONS WHICH DO NOT REPRESENT THE SURVEYOR'S WORK PRODUCT.

I HEREBY CERTIFY THAT THE ABOVE DESCRIBED PROPERTY HAS BEEN SURVEYED UNDER MY DIRECTION AND THAT THE ABOVE MAP IS A TRUE REPRESENTATION THEREOF AND SHOWS THE SIZE AND LOCATION OF THE PROPERTY AND ITS EXTERIOR BOUNDARIES. THIS SURVEY IS MADE FOR THE USE OF THE PRESENT OWNERS OF THE PROPERTY, AND ALSO THOSE WHO PURCHASE, MORTGAGE, OR GUARANTEE THE TITLE THERETO WITHIN ONE YEAR FROM THE DATE HEREOF.

DATED: 12/20/2019

*BMC*  
BRIAN M. CARLSON P.L.S. 2039

YFEI-6 004'2692

X:\PROJECTS\10205\ACAD\10205.DWG

