

PLAT OF SURVEY

Lot 24 of Elkhorn West, located in the Northeast 1/4 of the Southeast 1/4 and the Southeast 1/4 of the Southeast 1/4 of Section 35, Town 3 North, Range 16 East and the Northeast 1/4 of Section 2, Town 2 North, Range 16 East, City of Elkhorn, Walworth County, Wisconsin.

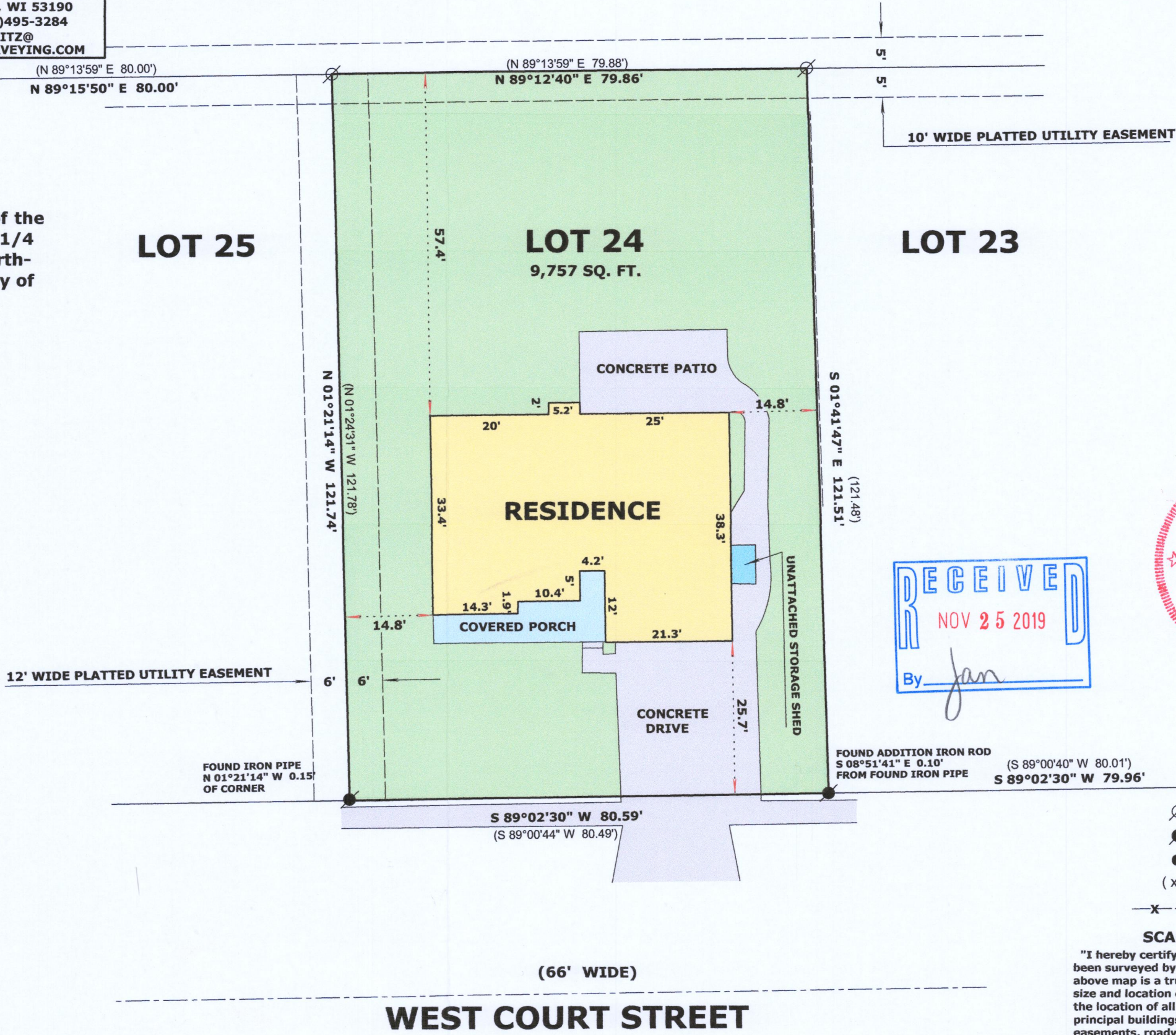

RECEIVED
NOV 25 2019
By *Jan*

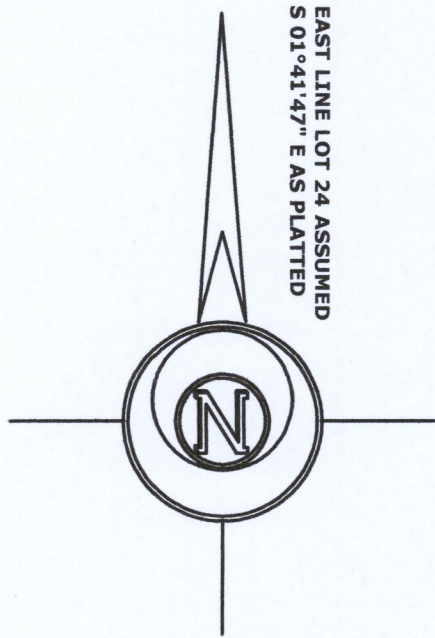

- LEGEND**
- ⊘ FOUND IRON PIPE 1 1/4"
 - FOUND IRON PIPE 3/4"
 - FOUND IRON PIPE 2"
 - (X X) RECORDED AS DIMENSION
 - X — X — EXISTING WOOD FENCE

SCALE: 1 INCH = 20 FEET

"I hereby certify that the above described property has been surveyed by me or under my direction and that the above map is a true representation thereof and shows the size and location of the property, its exterior boundaries, the location of all visible structures and dimensions of all principal buildings thereon, boundary fences, apparent easements, roadways and visible encroachments, if any."

"This survey is made for the use of the present owners of the property, and also those who purchase, mortgage, or guarantee the title thereto within one year from date hereof."

Mark L. Miritz
MARK L. MIRITZ
WISCONSIN PROFESSIONAL
LAND SURVEYOR S-2582

DATE: NOV. 3, 2019 JOB NO. 19.1015

YEW-24 004-2690