

FARRIS, HANSEN & ASSOCIATES, INC.

ENGINEERING — ARCHITECTURE — SURVEYING
7 RIDGWAY COURT — P.O. BOX 437 — ELKHORN, WISCONSIN 53121
PHONE: (262) 723-2098 FAX: (262) 723-5886

PLAT OF SURVEY

UNIT 109 OF EASTOWN MANOR CONDOMINIUM
LOCATED IN PART OF THE NW 1/4 OF THE SW 1/4
OF SECTION 5, TOWN 2 NORTH, RANGE 17 EAST,
CITY OF ELKHORN, WALWORTH COUNTY, WISCONSIN

— WORK ORDERED BY —
TOM CARNEY
201 N. BADGER PARKWAY
DARIEN, WI 53114

S. EASTOWN MANOR {30' WIDE R.O.W.}

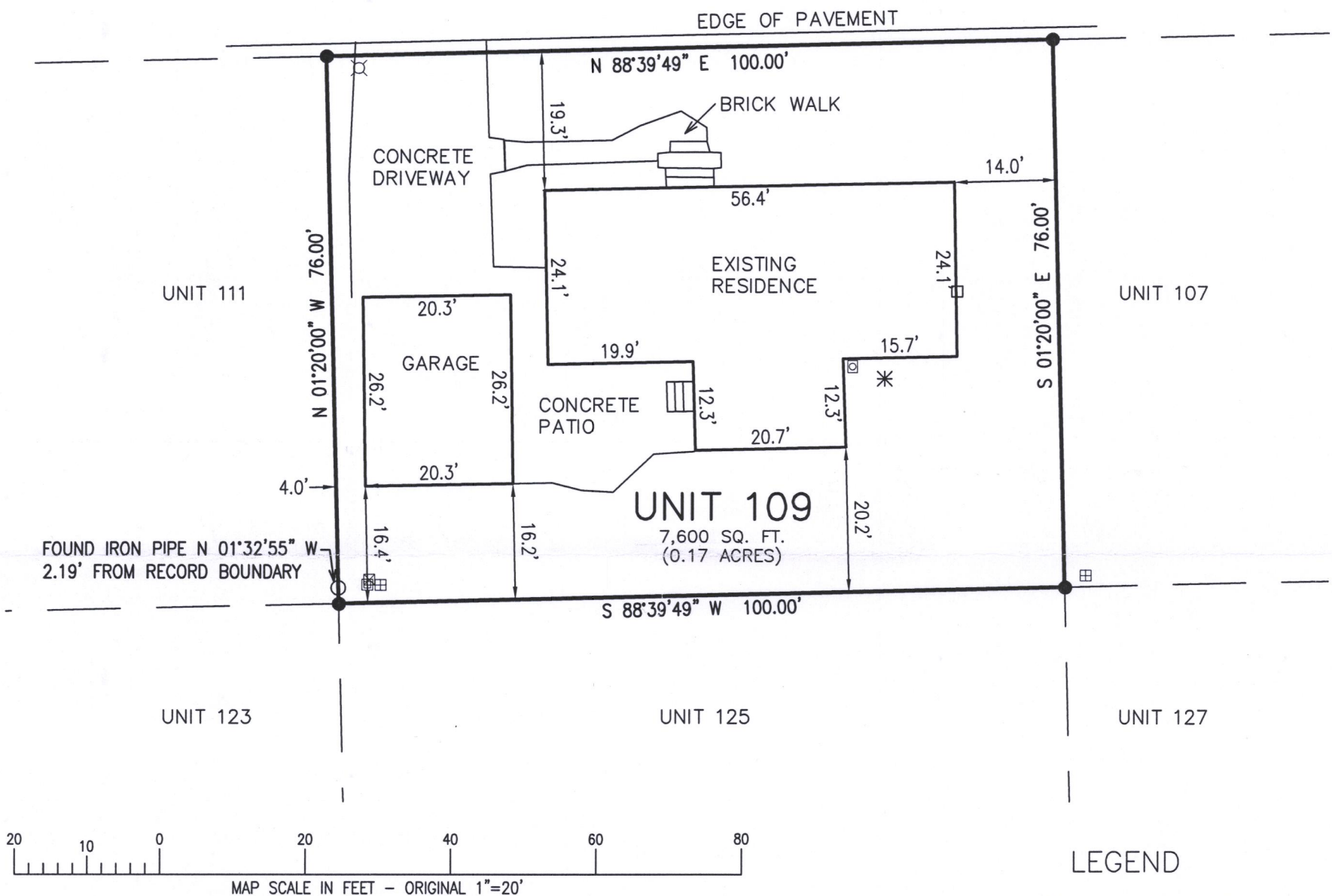

LEGEND

- = FOUND REBAR STAKE
- = FOUND IRON PIPE STAKE
- ⊗ = LIGHT POST
- ⊠ = CABLE BOX
- ⊞ = TELEPHONE BOX
- ⊞ = ELECTRIC BOX
- ⊞ = GAS METER
- * = AIR CONDITIONING UNIT
- = ELECTRIC METER
- {XXX} = RECORDED AS

NOTE: COPIES OF THIS MAP TO WHICH THE FOLLOWING CERTIFICATE WILL APPLY SHOW THE SURVEYOR'S ORIGINAL SEAL AND SIGNATURE IN RED INK. COPIES BY ANY OTHER MEANS MAY HAVE ALTERATIONS WHICH DO NOT REPRESENT THE SURVEYOR'S WORK PRODUCT.

I HEREBY CERTIFY THAT THE ABOVE DESCRIBED PROPERTY HAS BEEN SURVEYED UNDER MY DIRECTION AND THAT THE ABOVE MAP IS A TRUE REPRESENTATION THEREOF AND SHOWS THE SIZE AND LOCATION OF THE PROPERTY AND ITS EXTERIOR BOUNDARIES. THIS SURVEY IS MADE FOR THE USE OF THE PRESENT OWNERS OF THE PROPERTY, AND ALSO THOSE WHO PURCHASE, MORTGAGE, OR GUARANTEE THE TITLE THERETO WITHIN ONE YEAR FROM THE DATE HEREOF.

DATED: 08/28/2019

BRIAN M. CARLSON P.L.S. 2039

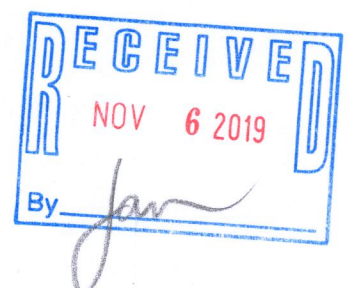

PROJECT: 10155
DATE: 08/28/2019
SHEET 1 OF 1

YdT-109

004-2688