

**REGISTERED PROFESSIONAL LAND SURVEYOR  
LAKE GENEVA, WISCONSIN**

(192' EAST OF THE EAST LINE OF ADAMS ST.)

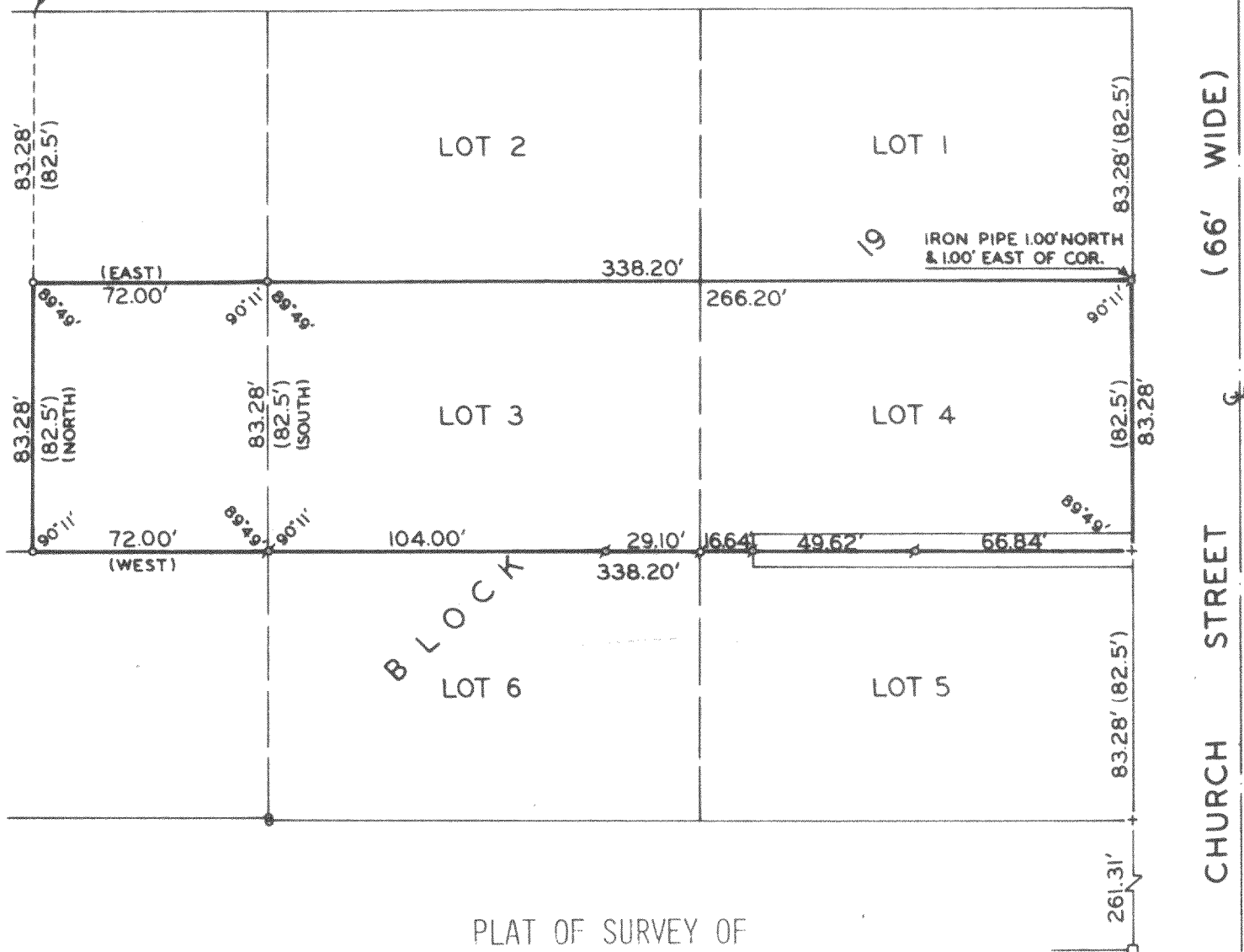

## PLAT OF SURVEY OF

LOTS 3 AND 4, BLOCK 19, ORIGINAL  
PLAT, CITY OF ELKHORN, AND A PART  
OF OUTLOT 105 AS DESCRIBED IN  
VOLUME 193, PAGE 568 OF RECORDS,  
WALWORTH COUNTY, WISCONSIN.

NOTE: SURVEY BASED ON RESURVEY OF ORIGINAL  
PLAT BY MR. TUBBS, CITY ENGINEER.

ORDERED BY: JOHN T. HUML & LAVERNE E. TWIST  
736 MAIN STREET  
LAKE GENEVA, WI 53147

I, HAROLD H. KOLB, DO HEREBY CERTIFY THAT I HAVE SURVEYED THE PROPERTY HEREON DESCRIBED ACCORDING TO THE OFFICIAL RECORDS, AND THAT THE PLAT HEREON IS A CORRECT REPRESENTATION OF THE LOT LINES.

*Harold H. Kolb*  
HAROLD H. KOLB  
WISCONSIN REGISTERED LAND SURVEYOR, S-187  
DATE *March 22, 1978*

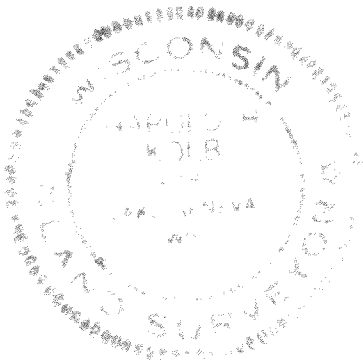

SCALE : 1" = 50'

LEGEND

- O — IRON PIPE PLACED, 1" x 24" 1.13 LB./LIN. FT.  
 ● — IRON PIN FOUND      ( ) — RECORDED AS  
 Ø — IRON PIPE FOUND      □ — IRON BAR FOUND      + — CUT CROSS FOUND