

Plat of Survey

PARCEL 1: The South 30 feet of the East ½ of Lot 10, Block 7, Original Plat of the City of Elkhorn, Walworth County, Wisconsin.

PARCEL 2: The East ½ of Lot 11 in Block 7, in the Original Plat of the Village (now City) of Elkhorn, according to the recorded Plat of said Village, reserving, however a right of way for pedestrians, animals or vehicles over a strip of land of uniform width 3 feet wide off the entire East side of said East ½ of said Lot 11, and granting a right of way over a strip of land of uniform width 3 feet wide off the entire West side of Lot 12, in said block, said 6 foot right of way to be used in common by the owners and occupants from time to time of said adjoining premises and their families, employees and guest.

Surveyed for: Peter Boas

210 W. Jefferson Street

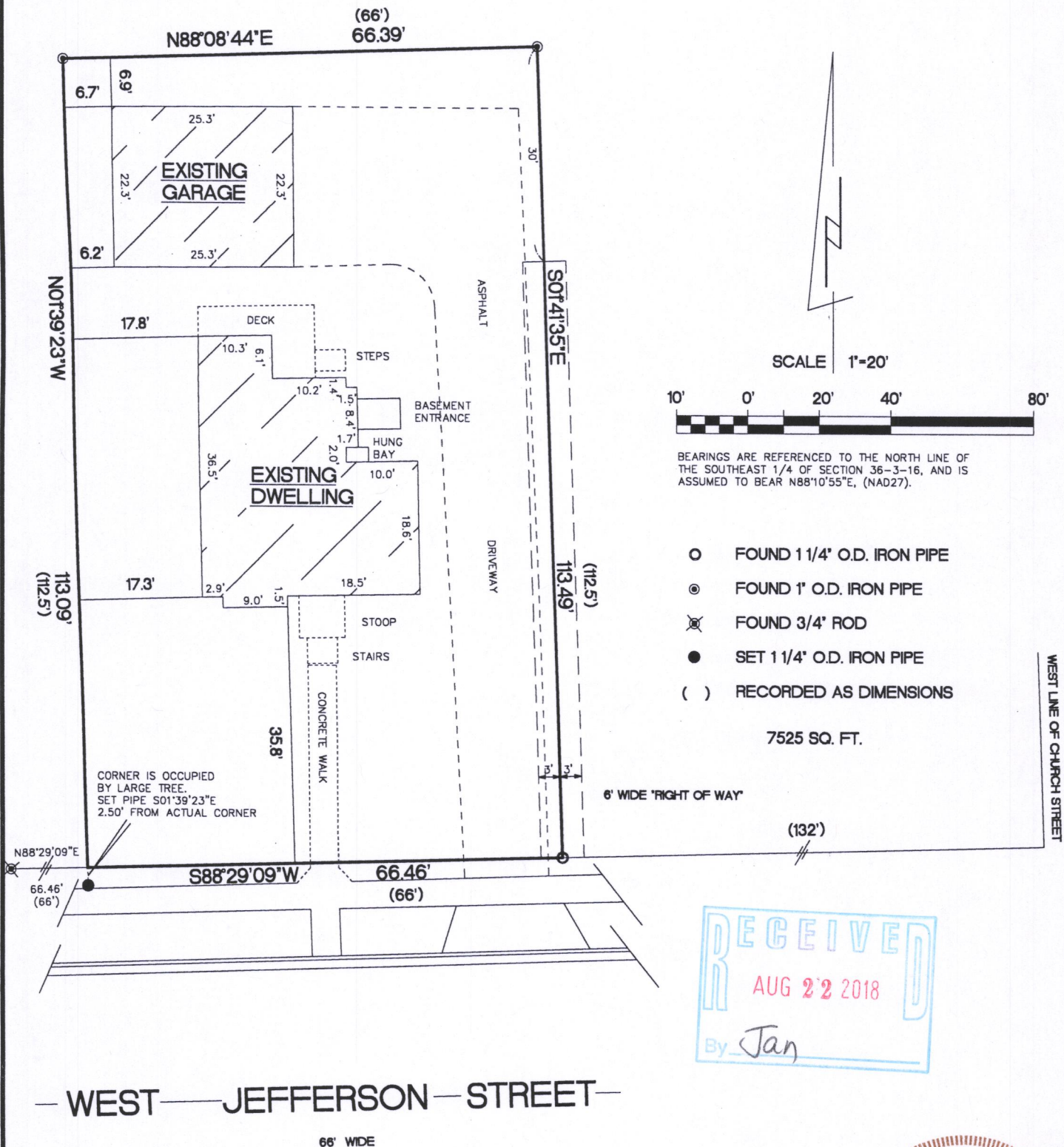

"I hereby certify that I have surveyed the above described property and that the above map is a true representation thereof and shows the size and location of the property, its exterior boundaries, the location of all visible structures and dimensions of all principal buildings thereon, boundary fences, apparent easements, roadways and encroachments if any"

"This survey is made for the use of the present owners of the property, and also those who purchase, mortgage or guarantee the title thereto within one year from date hereof."

KETTLE MORaine SURVEYING INC.
S75 W36245 Wilton Road
Eagle Wisconsin 53119
P.O. Box 357
(262) 594-3484
kettlemorainesurvey.com
Terrance E. Pisarek P.L.S.

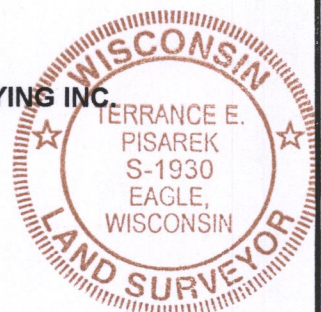

THIS IS NOT AN ORIGINAL SURVEY UNLESS THE SEAL IS RED.

5/25/18 DATE TEP FIELD WORK BY TEP DRAWN BY 18064 JOB NUMBER

YOP-25 004-2664