

# HAROLD H. KOLB

REGISTERED PROFESSIONAL LAND SURVEYOR  
LAKE GENEVA, WISCONSIN

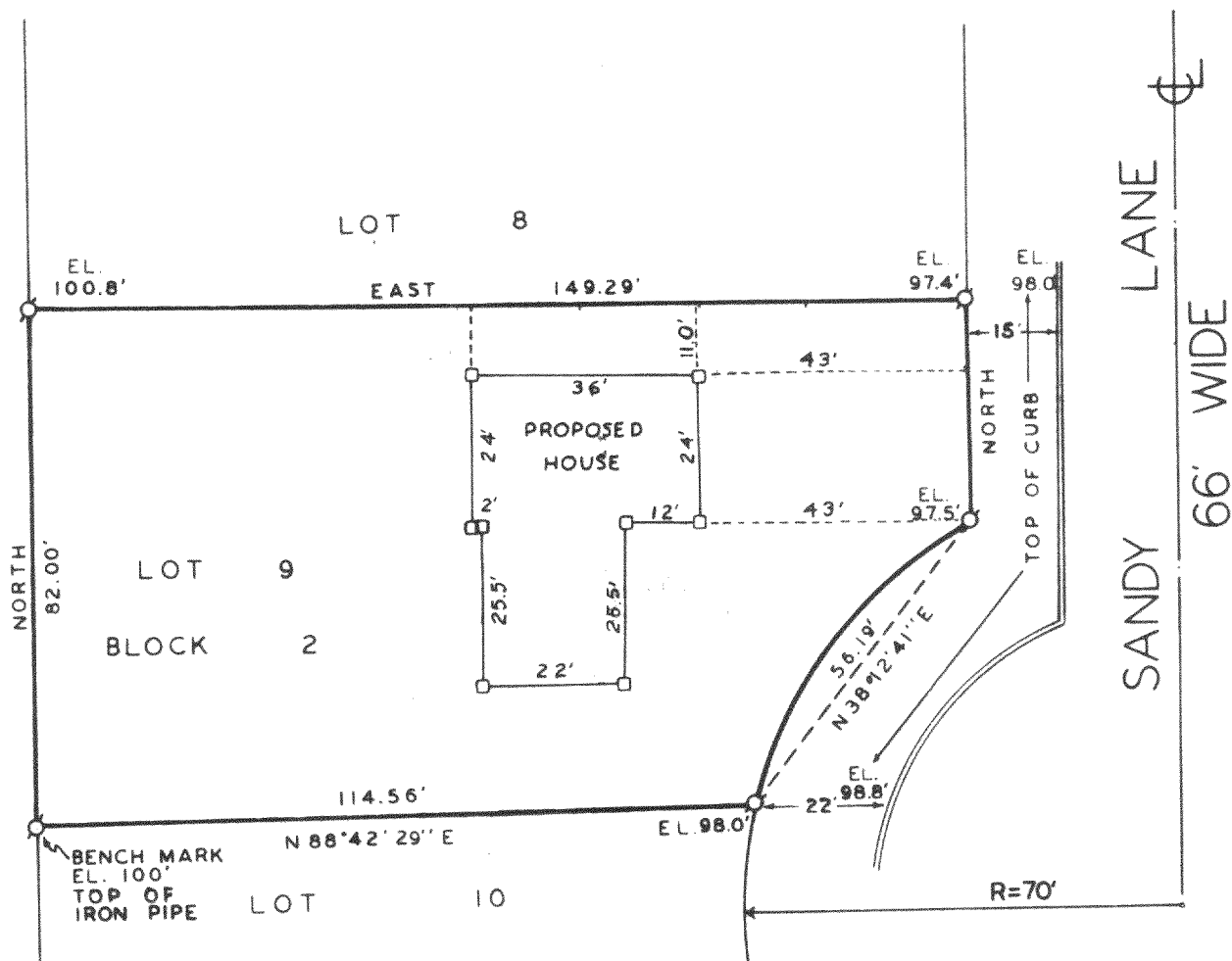

NOTE: BEARINGS BASED ON PREVIOUS SURVEY RECORDS.  
DISTANCES ARE WITHIN  $\pm 0.1'$   
AS PLATTED ON FAIRLANE SUBDIVISION  
FIRST ADDITION FOUND IN WALWORTH  
COUNTY COURTHOUSE, WISCONSIN.

NOTE: BUILDING STAKED BY  
CONTRACTOR

## PLAT OF SURVEY OF

LOT 9, BLOCK 2, FAIRLANE SUBDIVISION ADDITION #1, LOCATED IN  
THE CITY OF ELKHORN, WALWORTH COUNTY, WISCONSIN.

ORDERED BY: YAHARA BUILDERS, INC.  
417 WEST MAIN STREET  
STOUGHTON, WIS. 53589

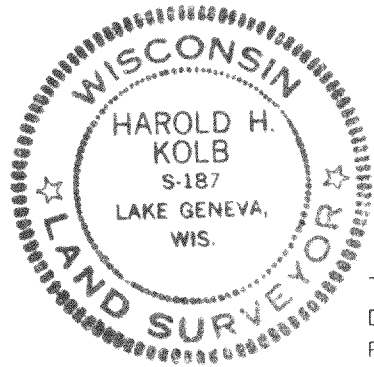

I, HAROLD H. KOLB, DO HEREBY CERTIFY  
THAT I HAVE SURVEYED THE PROPERTY HEREON  
DESCRIBED ACCORDING TO THE OFFICIAL  
RECORDS, AND THAT THE PLAT HEREON IS A  
CORRECT REPRESENTATION OF THE LOT LINES.

N



Scale 1" = 30'  
LEGEND

- — IRON PIPE PLACED, 1" x 24" 1.13 LB./LIN. FT.
- — CONCRETE MONUMENT, 5" DIA. x 30"
- — WOODEN STAKE
- σ — IRON PIPE FOUND
- EL. — ELEVATION

*Harold H. Kolb*  
HAROLD H. KOLB  
WISCONSIN REGISTERED LAND SURVEYOR, S-187  
DATE May 12, 1978  
REVISED JUNE 16, 1978