

# PLAT OF SURVEY FOUNDATION AS BUILT

BEING ALL OF LOT 63 OF HARVEST POINTE SOUTH SUBDIVISION,  
LOCATED IN THE SOUTHWEST ¼ OF THE SOUTHWEST ¼ OF  
SECTION 30, TOWNSHIP 3 NORTH, RANGE 17 EAST, CITY OF  
ELKHORN, WALWORTH COUNTY, WISCONSIN.



THIS SURVEY IS MADE FOR THE USE OF THE PRESENT OWNERS  
OF THE PROPERTY, AND ALSO THOSE WHO PURCHASE, MORTGAGE  
OR GUARANTEE TITLE TO WITHIN ONE (1) YEAR FROM DATE HERETO.

I, MICHAEL A. GREESON R.L.S. X2770, HEREBY CERTIFY THAT THIS  
SURVEY WAS MADE IN ACCORDANCE WITH THE MINIMUM STANDARDS  
FOR PROPERTY SURVEYS (CHAPTER A-E 7) FOR THE STATE OF WISCONSIN  
AND HAS BEEN PREPARED UNDER MY DIRECTION AND CONTROL AND IS  
CORRECT TO THE BEST OF MY KNOWLEDGE AND BELIEF.

DATE	ITEM
08/24/2017	ORIGINAL SURVEY
08/30/2017	STAKED HOUSE
11/07/2017	FOUNDATION ASBUILT

SURVEY FOR:  
BIELINSKI HOMES, INC.  
1830 MEADOW LANE  
PEWAUKEE, WI 53072

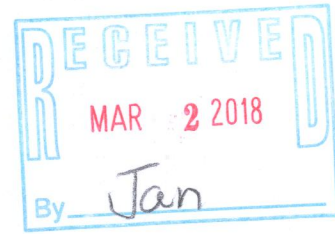
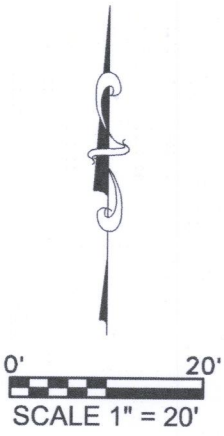
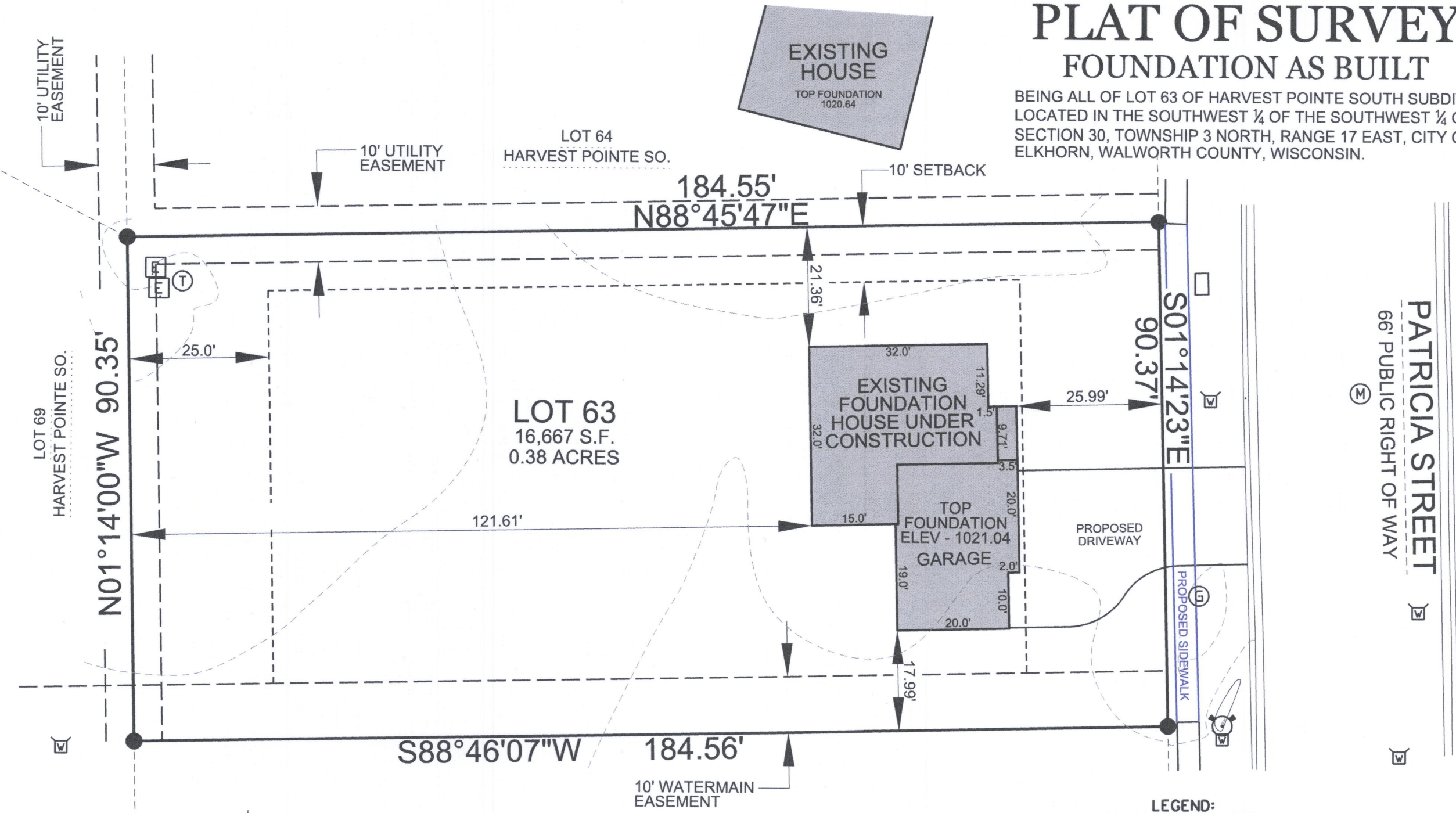

LEGEND:			
●	1" FOUND IRON PIPE, UNLESS NOTED	Ⓣ	TELEPHONE PEDESTAL
▬	STORM INLET	Ⓥ	TV PEDESTAL
Ⓢ	STORM MANHOLE	Ⓢ	ELECTRIC PEDESTAL
Ⓢ	SANITARY MANHOLE	Ⓢ	ELECTRIC TRANSFORMER
Ⓢ	WATER BOX	Ⓢ	GASLINE BOUY
Ⓢ	EXISTING SPOT ELEVATION	Ⓢ	FIRE HYDRANT
X (1018.00)	PROPOSED SPOT ELEVATION	— 1017 —	EXISTING CONTOUR
Ⓢ	EXISTING TREE	— 1018 —	PROPOSED CONTOUR
		→	DRAINAGE ARROW
		Ⓢ	EXISTING TREE STUMP