

FARRIS, HANSEN & ASSOCIATES, INC.

ENGINEERING — ARCHITECTURE — SURVEYING
7 RIDGWAY COURT — P.O. BOX 437 — ELKHORN, WISCONSIN 53121
PHONE: (262) 723-2098 FAX: (262) 723-5886

PLAT OF SURVEY — PERMIT

LOT 118 OF ELKHORN WEST ADDITION NO. 2
LOCATED IN PART OF THE NE 1/4 OF THE SE 1/4
OF SECTION 35, TOWN 3 NORTH, RANGE 16 EAST,
CITY OF ELKHORN, WALWORTH COUNTY, WISCONSIN

— WORK ORDERED BY —
DAN CARMODY
5803 GLANHAVEN DRIVE
GREENDALE, WI 53129

GRID NORTH
WISCONSIN STATE PLANE
COORDINATE SYSTEM
SOUTH ZONE (NAD-27)
N. LINE OF THE SE 1/4 OF
SECTION 35-3-16 BEARS
S 88°15'59" W

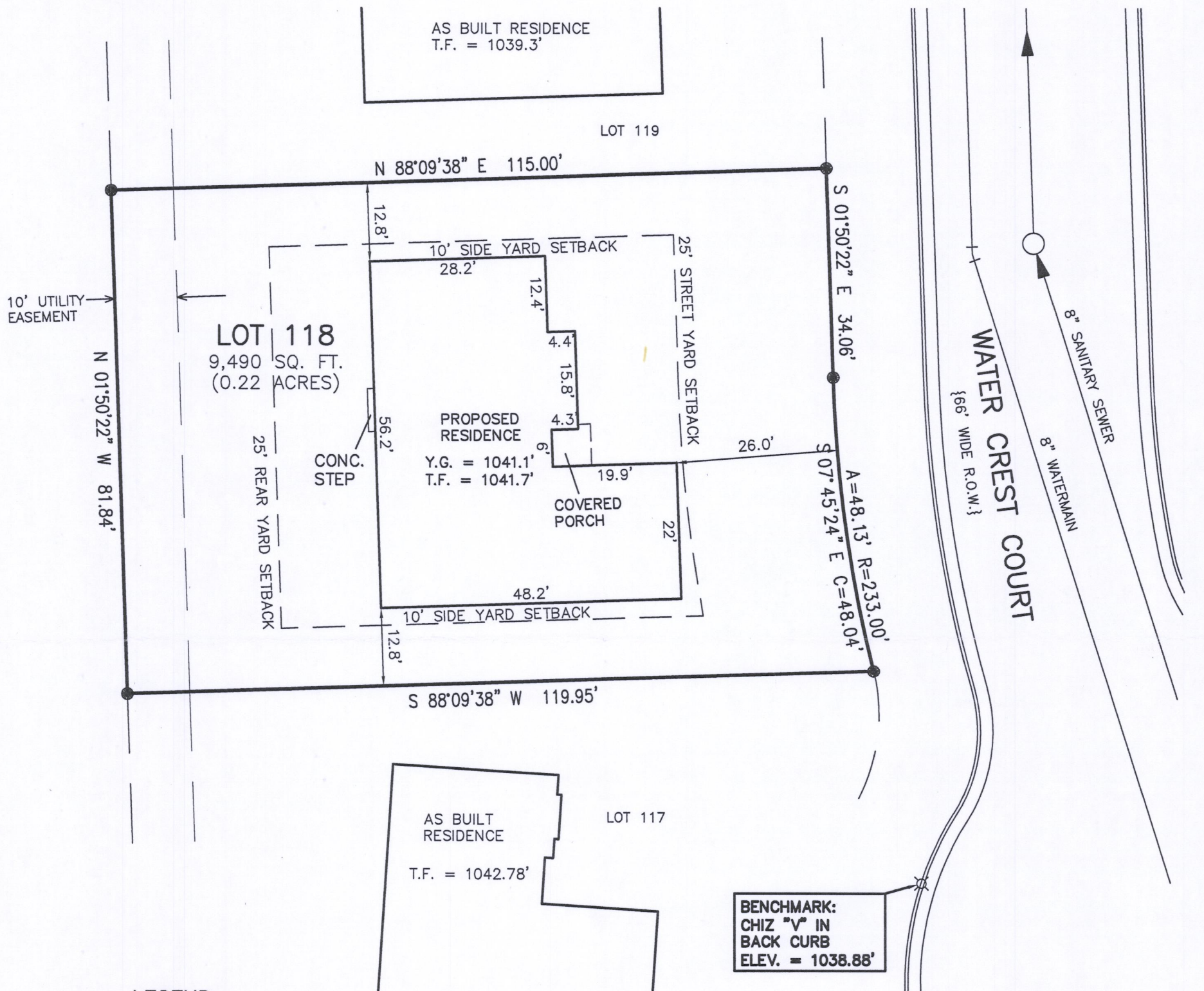

LEGEND

- = FOUND IRON REBAR STAKE
- Y.G. = YARD GRADE
- T.F. = TOP OF FOUNDATION
- {XXX} = RECORDED AS

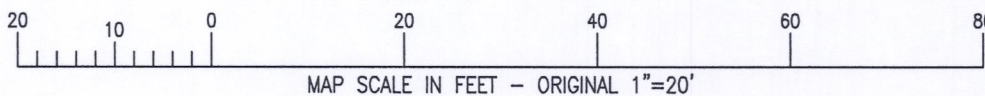

NOTE: COPIES OF THIS MAP TO WHICH THE FOLLOWING CERTIFICATE WILL APPLY SHOW THE SURVEYOR'S ORIGINAL SEAL AND SIGNATURE IN RED INK. COPIES BY ANY OTHER MEANS MAY HAVE ALTERATIONS WHICH DO NOT REPRESENT THE SURVEYOR'S WORK PRODUCT.

I HEREBY CERTIFY THAT THE ABOVE DESCRIBED PROPERTY HAS BEEN SURVEYED UNDER MY DIRECTION AND THAT THE ABOVE MAP IS A TRUE REPRESENTATION THEREOF AND SHOWS THE SIZE AND LOCATION OF THE PROPERTY AND ITS EXTERIOR BOUNDARIES. THIS SURVEY IS MADE FOR THE USE OF THE PRESENT OWNERS OF THE PROPERTY, AND ALSO THOSE WHO PURCHASE, MORTGAGE, OR GUARANTEE THE TITLE THERETO WITHIN ONE YEAR FROM THE DATE HEREOF.

DATED: 09/12/2005

01/11/2018 — REVISED TO
SHOW SIZE AND LOCATION
OF PROPOSED RESIDENCE

BRIAN M. CARLSON P.L.S. 2039

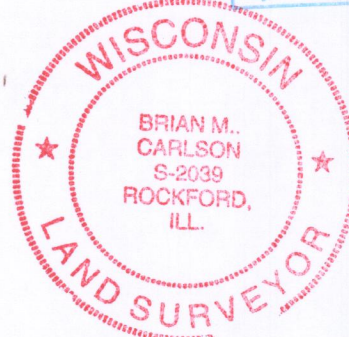
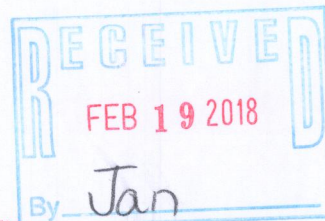

PROJ: 6103.02.118
DATE: 09/12/2005
SHEET 1 OF 1

YEW2-118 004-2641