

PLAT OF SURVEY

-OF-

LOT 74 OF "ELKHORN WEST ADDITION NO. 1", A SUBDIVISION BEING PART OF THE NORTHEAST 1/4 AND THE SOUTHEAST 1/4 OF THE SOUTHEAST 1/4 OF SECTION 35, TOWNSHIP 3 NORTH, RANGE 16 EAST AND PART OF THE NORTHEAST 1/4 OF THE NORTHEAST 1/4 OF SECTION 2, TOWNSHIP 2 NORTH, RANGE 16 EAST OF THE FOURTH PRINCIPAL MERIDIAN, IN THE CITY OF ELKHORN, COUNTY OF WALWORTH AND STATE OF WISCONSIN.

SURVEY FOR: TOM COULMAN OF KEEFE REAL ESTATE
SURVEY ADDRESS: 1159 WEST COURT STREET, ELKHORN, WI 53121

NOTE: REFER TO A CURRENT TITLE REPORT FOR EASEMENTS, RESTRICTIONS OR COVENANTS WHICH MAY AFFECT THIS PROPERTY.

LEGEND

- ⊙ FOUND 2-3/8" O.D. IRON PIPE
- FOUND 1-5/16" O.D. IRON PIPE
- ⌵ FOUND LANDSCAPING NAIL
- SET 3/4" DIA. IRON ROD
- () RECORDED AS

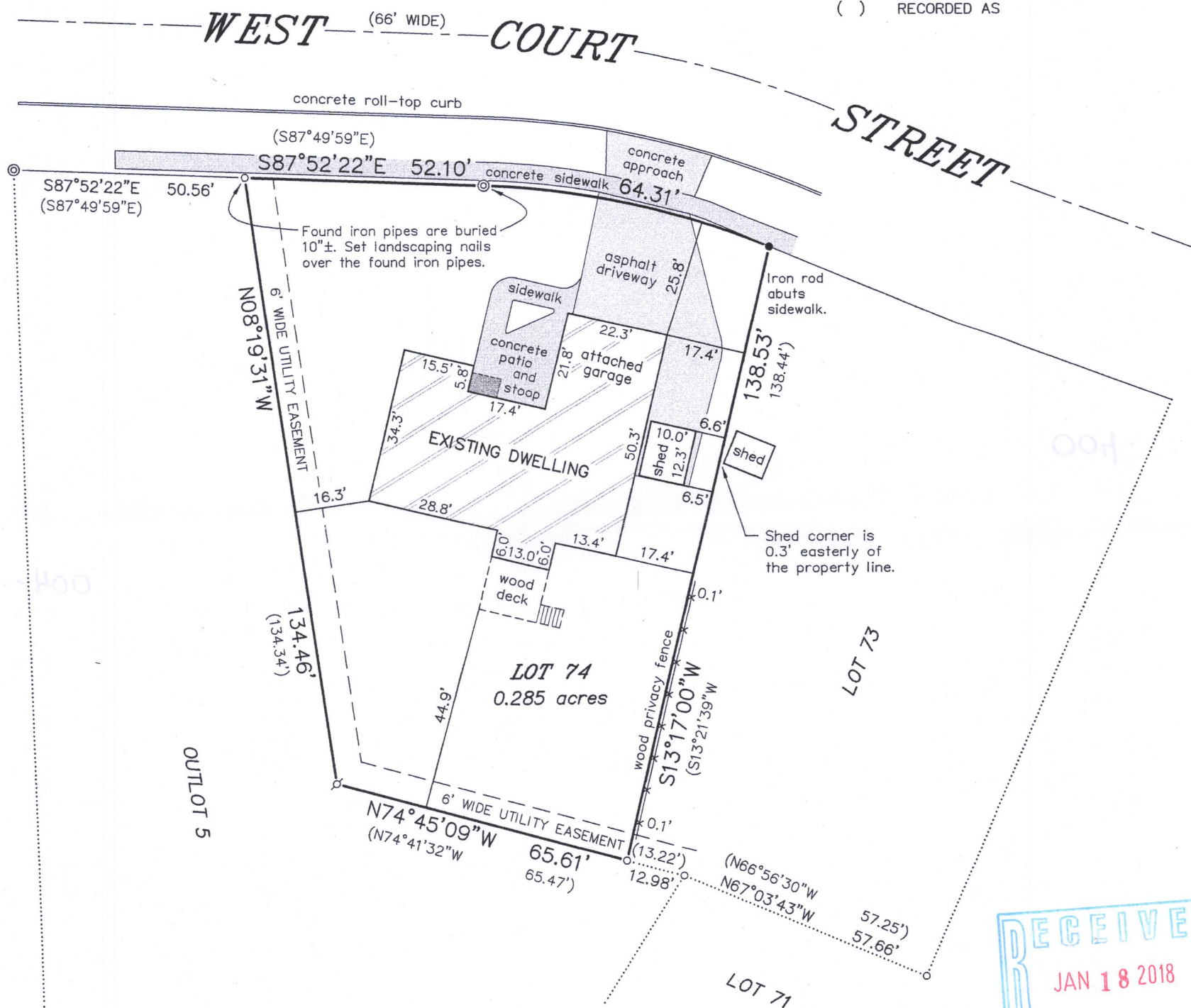

CURVE DATA

RADIUS = 183.33'
CENTRAL ANGLE = 20°05'57"
CHORD = 63.98'
CHORD BEARING = S77°47'00.5"E

BEARINGS HEREON RELATE TO THE WESTERLY LINE OF LOT 74 OF ELKHORN WEST ADDITION NO. 1. ASSUMED BEARING OF NORTH 08°19'31" WEST AS PLATTED.

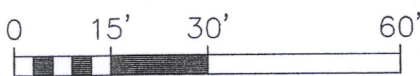
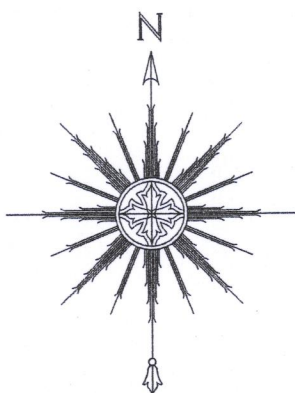

SCALE: 1" = 30'

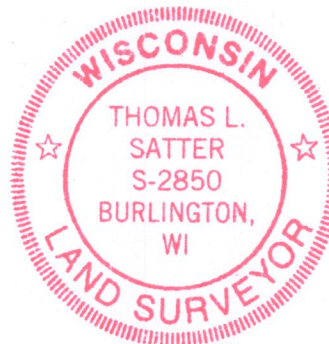
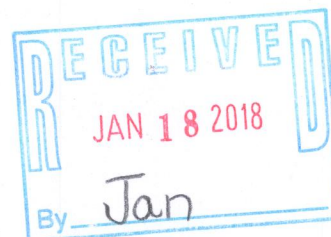

THIS IS NOT AN ORIGINAL PRINT
UNLESS THIS SEAL IS RED.

Thomas L. Satter

THOMAS L. SATTER

S-2850

DECEMBER 18, 2017
DATE

121708
JOB NUMBER

"I HEREBY CERTIFY THAT I HAVE SURVEYED THE ABOVE DESCRIBED PROPERTY AND THAT THE ABOVE MAP IS A CORRECT REPRESENTATION THEREOF AND SHOWS THE SIZE AND LOCATION OF THE PROPERTY, ITS EXTERIOR BOUNDARIES, THE LOCATION OF ALL VISIBLE STRUCTURES AND DIMENSIONS OF ALL PRINCIPAL BUILDINGS THEREON, BOUNDARY FENCES, APPARENT EASEMENTS, ROADWAYS AND ENCROACHMENTS, IF ANY."

"THIS SURVEY IS MADE FOR THE USE OF THE PRESENT OWNERS OF THE PROPERTY, AND THOSE WHO PURCHASE, MORTGAGE, OR GUARANTEE THE TITLE THERETO WITHIN ONE YEAR FROM DATE HEREOF."

SATTER SURVEYING, LLC
LAND SURVEYS, MAPPING AND PLANNING
272 ORIGIN STREET
BURLINGTON, WI 53105
262-661-4239

YEW1-74

004-2637