

LAND-MARK SURVEYING

Mark L. Miritz

Wisconsin Professional Land Surveyor S-2582

N9330 Knuteson Drive  
Whitewater, WI 53190  
Phone: (262) 495-3284  
MARKMIRITZ@  
LAND-MARKSURVEYING.COM

ORDERED BY:  
BECKY MERWIN  
RAULAND AGENCY  
118 KENOSHA ST.  
WALWORTH, WI 53184

PLAT OF SURVEY

LOT 8 IN HARVEST POINTE NORTH, BEING ALL OF LOT 3 OF CERTIFIED SURVEY MAP NO. 3180, AND LOCATED IN THE NORTHEAST 1/4, SOUTH-EAST 1/4 AND NORTHWEST 1/4 OF THE SOUTHWEST 1/4 OF SECTION 30, TOWN 3 NORTH, RANGE 17 EAST, IN THE CITY OF ELKHORN, COUNTY OF WALWORTH, STATE OF WISCONSIN.

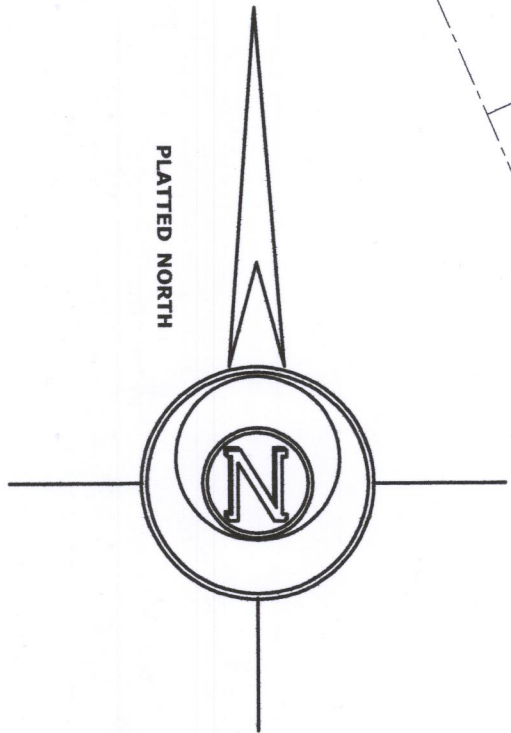
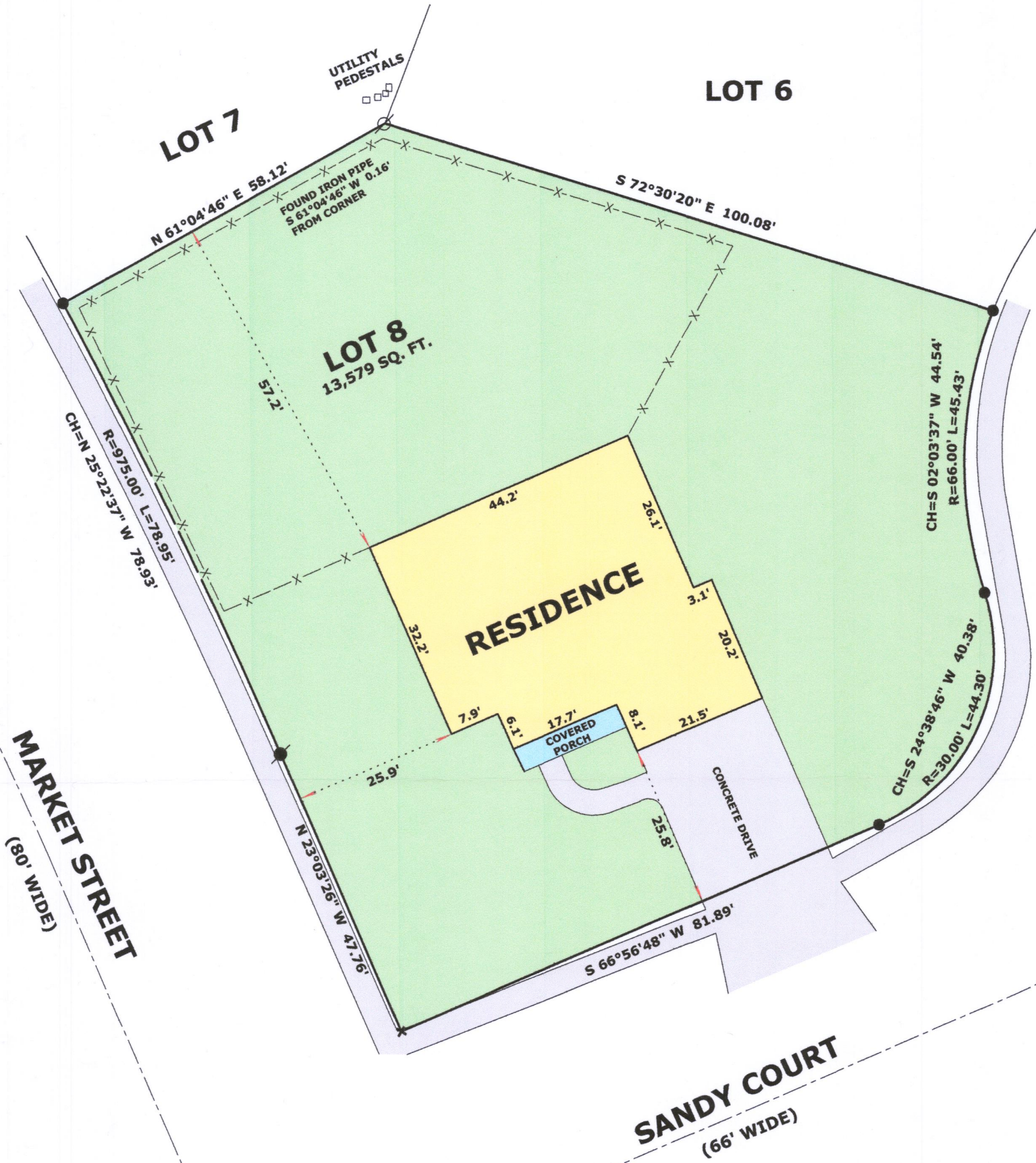

RECEIVED  
DEC 22 2017  
By Jan



LEGEND

- FOUND IRON PIPE 1 1/4"
- FOUND IRON PIPE 2"
- SET IRON ROD, 18" LONG, WEIGHING 1.5 LBS./LINEAL FT., 3/4" DIA.
- RECORDED AS DIMENSION
- EXISTING WOOD FENCE
- SET CUT CROSS IN SIDEWALK

SCALE: 1 INCH = 20 FEET

"I hereby certify that the above described property has been surveyed by me or under my direction and that the above map is a true representation thereof and shows the size and location of the property, its exterior boundaries, the location of all visible structures and dimensions of all principal buildings thereon, boundary fences, apparent easements, roadways and visible encroachments, if any."  
"This survey is made for the use of the present owners of the property, and also those who purchase, mortgage, or guarantee the title thereto within one year from date hereof."

Mark L. Miritz  
MARK L. MIRITZ  
WISCONSIN PROFESSIONAL  
LAND SURVEYOR S-2582

YHPN-8 004-2636

DATE: DEC. 9, 2017 JOB NO. 17.1205