

FARRIS, HANSEN & ASSOC. INC.

7 RIDGWAY COURT- P.O. BOX 437
ELKHORN, WISCONSIN 53121
PHONE (262) 723-2098
FAX (262) 723-5886

ORDERED BY: WILLIAM SCHOMBERG
318 WESTLAWN AVE
ELKHORN, WI. 53121

PLAT OF SURVEY

**LOT 11 BLOCK 3
EDGEWOOD SECOND ADDITION**

LOCATED IN THE SW 1/4 OF THE NE 1/4 SEC. 36
TOWN 3 NORTH, RANGE 16 EAST
CITY OF ELKHORN
WALWORTH COUNTY, WI.

LEGEND

- = FOUND IRON PIPE STAKE
● = FOUND IRON REBAR STAKE
(XXX) = RECORDED AS

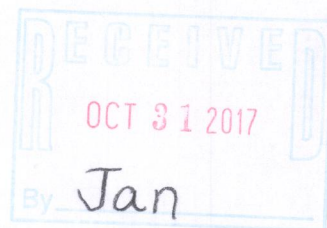
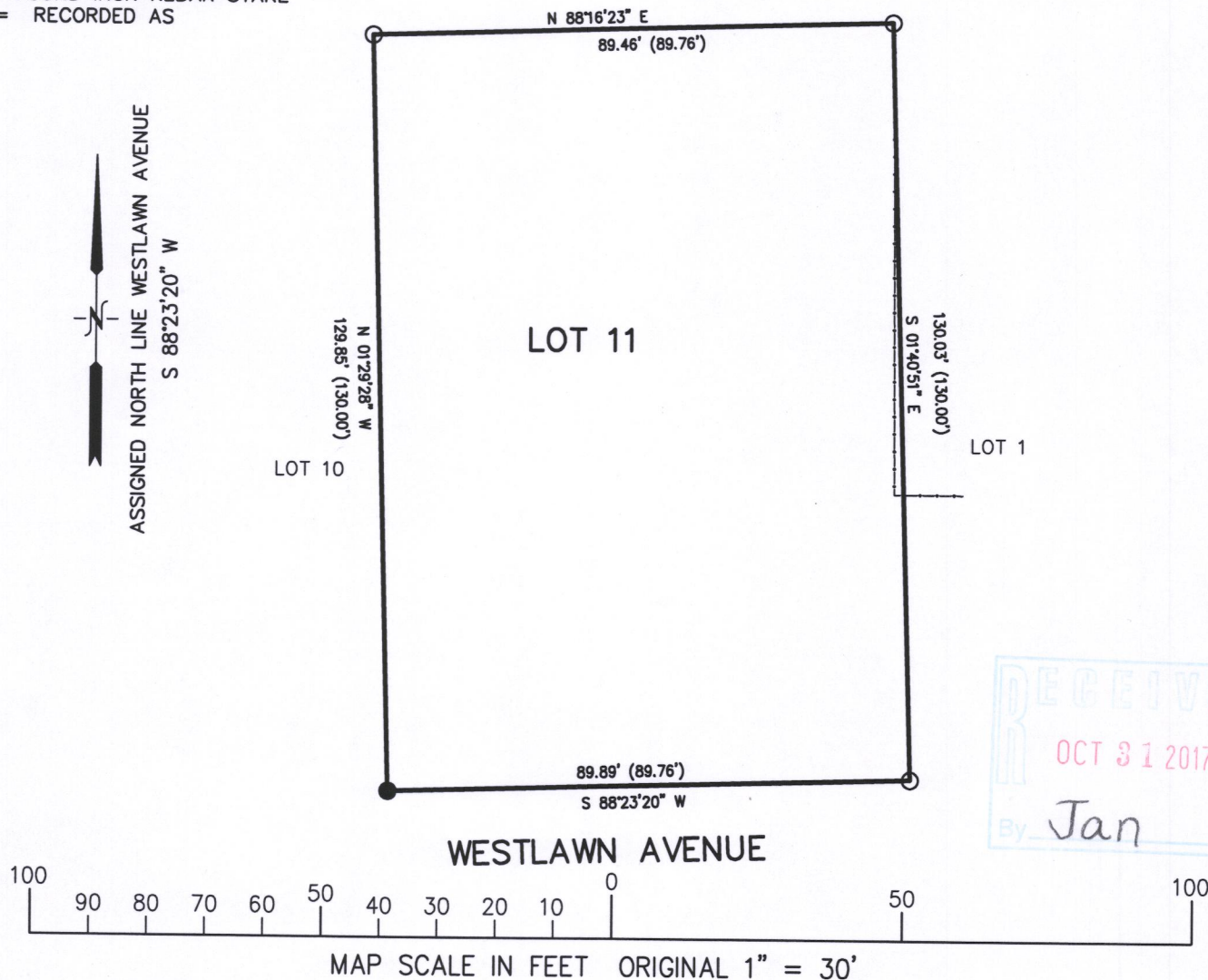

NOTE: COPIES OF THIS MAP TO WHICH THE FOLLOWING CERTIFICATE WILL APPLY SHOW SURVEYOR'S ORIGINAL SEAL AND SIGNATURE IN RED INK. COPIES BY ANY OTHER MEANS MAY HAVE ALTERATIONS WHICH DO NOT REPRESENT THE SURVEYOR'S WORK PRODUCT.

I HEREBY CERTIFY THAT THE ABOVE DESCRIBED PROPERTY HAS BEEN SURVEYED UNDER MY DIRECTION AND THAT THE ABOVE MAP IS A TRUE REPRESENTATION THEREOF AND SHOWS THE SIZE AND LOCATION OF THE PROPERTY AND ITS EXTERIOR BOUNDARIES. THIS SURVEY IS MADE FOR THE USE OF THE PRESENT OWNERS OF THE PROPERTY, AND ALSO THOSE WHO PURCHASE, MORTGAGE, OR GUARANTEE THE TITLE THERETO WITHIN ONE YEAR FROM THE DATE HEREOF.

DATED: OCTOBER 3, 2017

PETER S. GORDON P.L.S. 2101

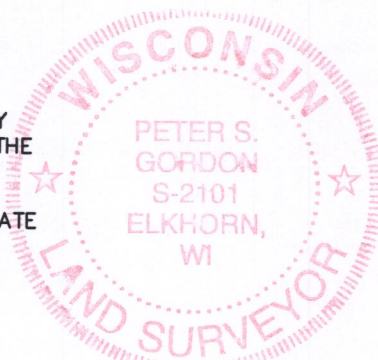

PROJECT NO. 9832
DATED: 08-31-2017
SHEET 1 OF 1 SHEETS

YEA2-3 004-2630