

SEP 20 2017

9/20/2017 x:\Projects\9845\dcad\survey

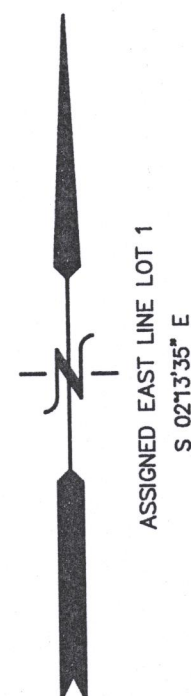

PLAT OF SURVEY

LOT 1 OF FAIRWAYS EDGE BUSINESS PARK
LOCATED IN THE SE 1/4 OF THE NE 1/4 SECTION 24
TOWN 3 NORTH, RANGE 16 EAST
CITY OF ELKHORN
WALWORTH COUNTY, WISCONSIN

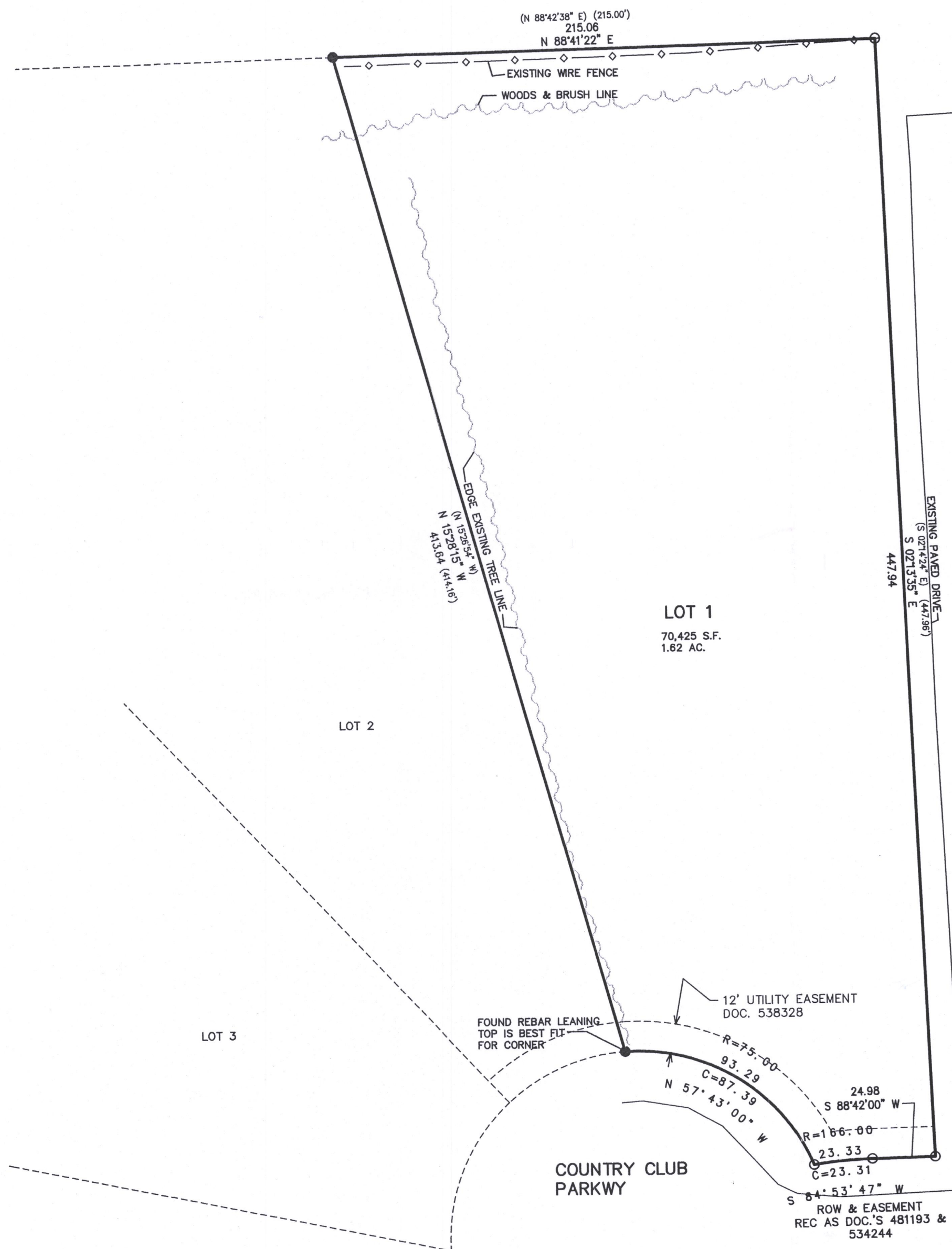

Lot 1, Fairways Edge Business Park, according to the recorded plat thereof. Said land being in the City of Elkhorn, Walworth County, Wisconsin.

Parcel No.:
YFE 00001

LOTS 16 & 17
FAIRWAYS EDGE BUSINESS PARK
FIRST ADDITION

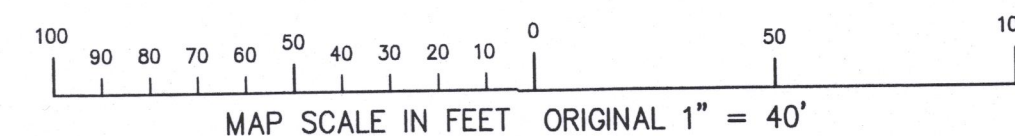

LEGEND
○ = FOUND IRON PIPE STAKE
● = FOUND IRON REBAR STAKE
(XXX) = RECORDED AS



NOTE: COPIES OF THIS MAP TO WHICH THE FOLLOWING CERTIFICATE WILL APPLY SHOW THE SURVEYOR'S ORIGINAL SEAL AND SIGNATURE IN RED INK. COPIES BY ANY OTHER MEANS MAY HAVE ALTERATIONS WHICH DO NOT REPRESENT THE SURVEYOR'S WORK PRODUCT.

I HEREBY CERTIFY THAT THE ABOVE DESCRIBED PROPERTY HAS BEEN SURVEYED UNDER MY DIRECTION AND THAT THE ABOVE MAP IS A TRUE REPRESENTATION THEREOF AND SHOWS THE SIZE AND LOCATION OF THE PROPERTY, ITS EXTERIOR BOUNDARIES, THE LOCATION OF ALL VISIBLE STRUCTURES, AND DIMENSIONS OF ALL PRINCIPLE BUILDINGS THEREON, BOUNDARY FENCES, APPARENT EASEMENTS, ROADWAYS, AND VISIBLE ENCROACHMENTS, IF ANY. THIS SURVEY IS MADE FOR THE USE OF THE PRESENT OWNERS OF THE PROPERTY, AND ALSO THOSE WHO PURCHASE, MORTGAGE, OR GUARANTEE THE TITLE THERETO WITHIN ONE YEAR FROM THE DATE HEREOF.

DATED: SEPTEMBER 20, 2017

Peter S. Gordon
PETER S. GORDON P.L.S. 2101



WORK ORDERED BY:
RANDY THELEN
PO BOX 17
ELKHORN, WI. 53121

FARRIS, HANSEN & ASSOCIATES, INC.
ENGINEERING - ARCHITECTURE - SURVEYING
7 RIDGWAY COURT P.O. BOX 437
ELKHORN, WISCONSIN 53121
OFFICE: (262) 723-2098 FAX: (262) 723-5886

REVISIONS

PROJECT NO.
9845
DATE:
09-18-2017
SHEET NO.
1 OF 1

YFE-1

004-2628