

**LAND-MARK SURVEYING**  
**Mark L. Miritz**

Wisconsin Professional Land Surveyor S-2582

N9330 Knuteson Drive  
Whitewater, WI 53190  
Phone: (262) 495-3284  
MARKMIRITZ@  
LAND-MARKSURVEYING.COM

**PLAT OF SURVEY**

**LOT 6, TED'S ADDITION, LOCATED IN THE  
SOUTHWEST 1/4 OF SECTION 36, TOWN  
3 NORTH, RANGE 16 EAST, CITY OF ELKHORN,  
WALWORTH COUNTY, WISCONSIN.**

**ORDERED BY:  
CONNIE POGGENSEE  
RAULAND AGENCY  
118 KENOSHA STREET  
WALWORTH, WI 53184**

**VAN BUREN STREET**  
(42' WIDE)

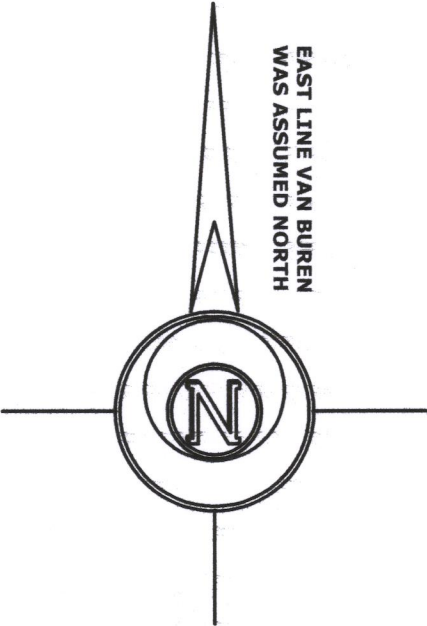
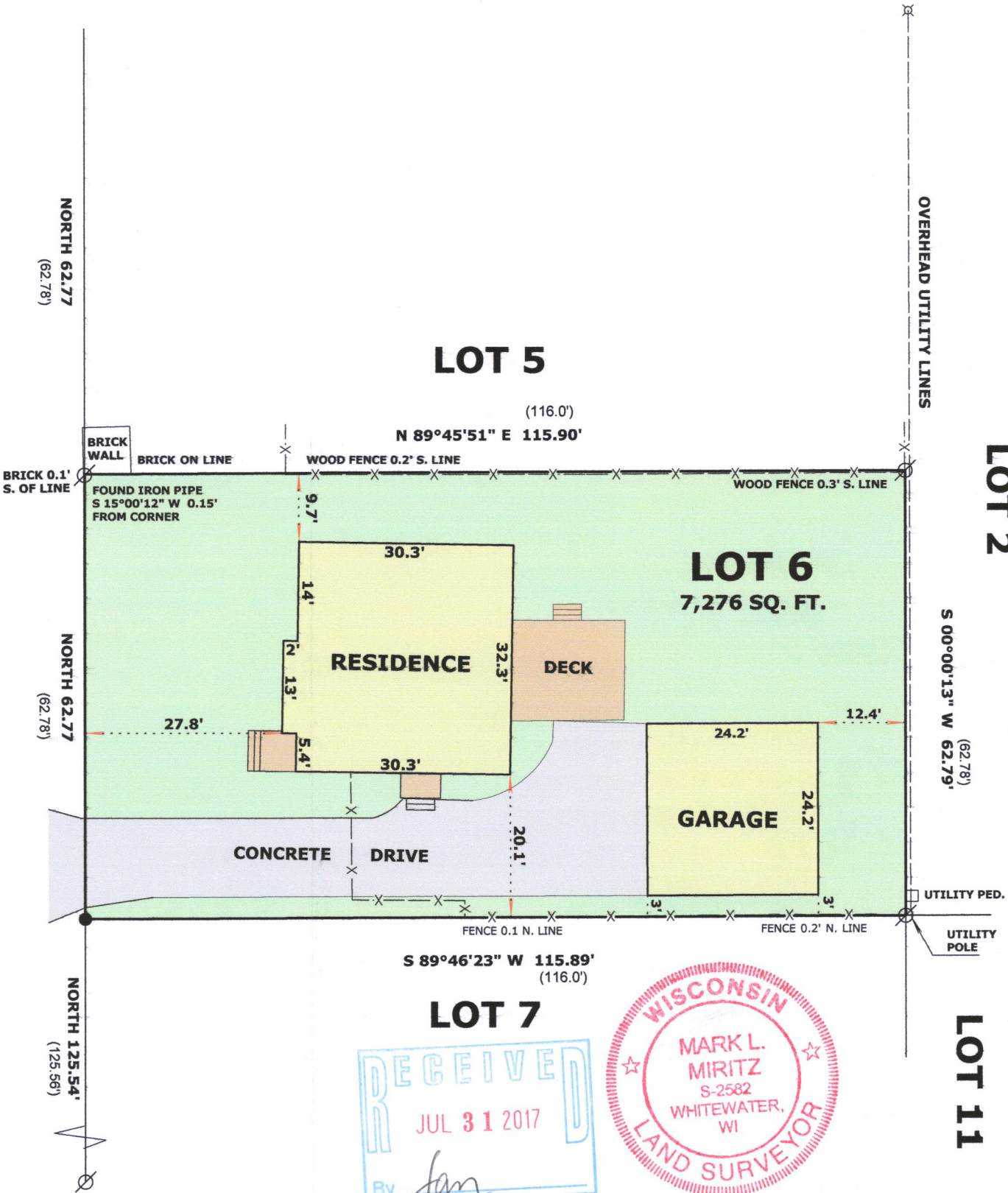

**LEGEND**

- FOUND IRON PIPE
- SET IRON ROD, 18" LONG, WEIGHING 1.5 LBS./LINEAL FT., 3/4" DIA.
- RECORDED AS DIMENSION
- EXISTING FENCE

**SCALE: 1 INCH = 20 FEET**

"I hereby certify that the above described property has been surveyed by me or under my direction and that the above map is a true representation thereof and shows the size and location of the property, its exterior boundaries, the location of all visible structures and dimensions of all principal buildings thereon, boundary fences, apparent easements, roadways and visible encroachments, if any."  
"This survey is made for the use of the present owners of the property, and also those who purchase, mortgage, or guarantee the title thereto within one year from date hereof."

*Mark L. Miritz*  
**MARK L. MIRITZ**  
**WISCONSIN PROFESSIONAL**  
**LAND SURVEYOR S-2582**

**DATE: JUNE 25, 2017 JOB NO. 17.607**

**RECEIVED**  
JUL 31 2017  
By *Jan*



YTA-6

004-2609