

PREPARED FOR
ANTHONY BOSMANS
438 ROCKWELL ST
ELKHORN, WI. 53121

PLAT OF SURVEY

- OF -

PATHFINDER SURVEYING INC.
(formerly)
J.K. SURVEYING INC.
P.O BOX 322
LAKE GENEVA, WI. 53147
WWW.PATHFINDERSURVEYING.NET
262-248-8303

LOTS 11,12,15,16,19,20,23,24,25,26 AND 27, BLOCK 3 AND THE WEST
25 FEET OF VACATED PRAIRIE AVE, EAST OF AND ADJACENT TO
SAID LOTS 11,12,15,16,19,20,23 AND 25 OF SAID, BLOCK 3, ELKHORN
GARDENS, CITY OF ELKHORN, COUNTY OF WALWORTH AND STATE
OF WISCONSIN.

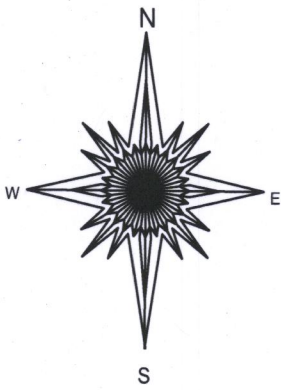
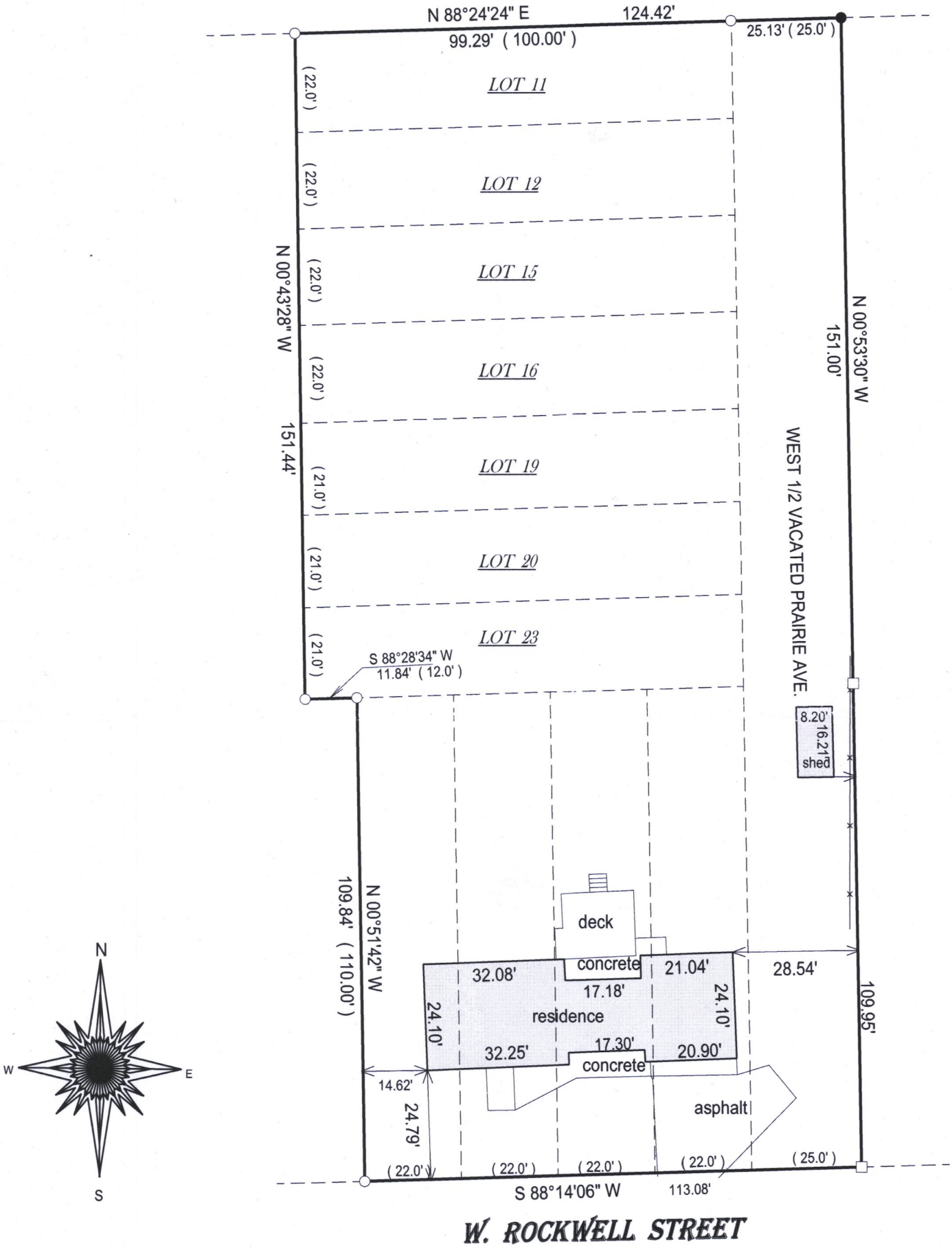

- () = recorded as
□ = found iron bar
○ = found iron pipe
● = set iron pipe
■ = set iron bar

SCALE 1" = 30'

JOB # 17-134

TAX ID # YEN 00019, 00020
00021 & 00023

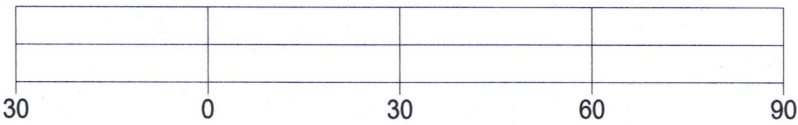

BASIS OF BEARING OF THIS PLAT : THE US STATE PLANE COORDINATE
SYSTEM SOUTH ZONE NAD 83. WISCORS.

I hereby certify that I have surveyed the above- described property and the
above map is a true representation thereof and shows the size and
location of the property, its exterior boundaries, the location and
dimensions of all structures thereon, fences, apparrant easements and
roadways and visible encroachments if any.

This survey is made for the present owners of the property, and those who
purchase, mortgage, or guarantee the title thereto, within one year from
the date hereof.

DATED THIS 4TH DAY OF JUNE, 2017.

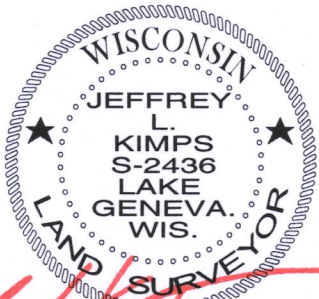
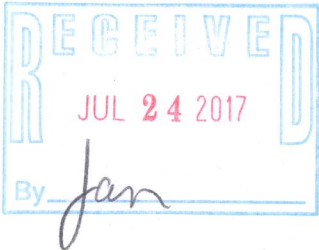

JEFFREY L KIMPS S - 2436
Wisconsin Professional Land Surveyor
(original if signed in red)

YEN-19
YEN-20

YEN-21
YEN-23

004-2608