

PLAT OF SURVEY

LOT 33 OF THE PINES A SUBDIVISION LOCATED IN THE
NW, NE, SW, & SE 1/4'S OF THE SE 1/4 OF
SECTION 5, TOWN 2 NORTH, RANGE 17 EAST IN THE
CITY OF ELKHORN, WALWORTH COUNTY, WISCONSIN

NOTE:
SEE AS-BUILT PLANS FOR THE
PINES FOR SANITARY SEWER AND
WATER CONNECTIONS (CITY
RECORDS).

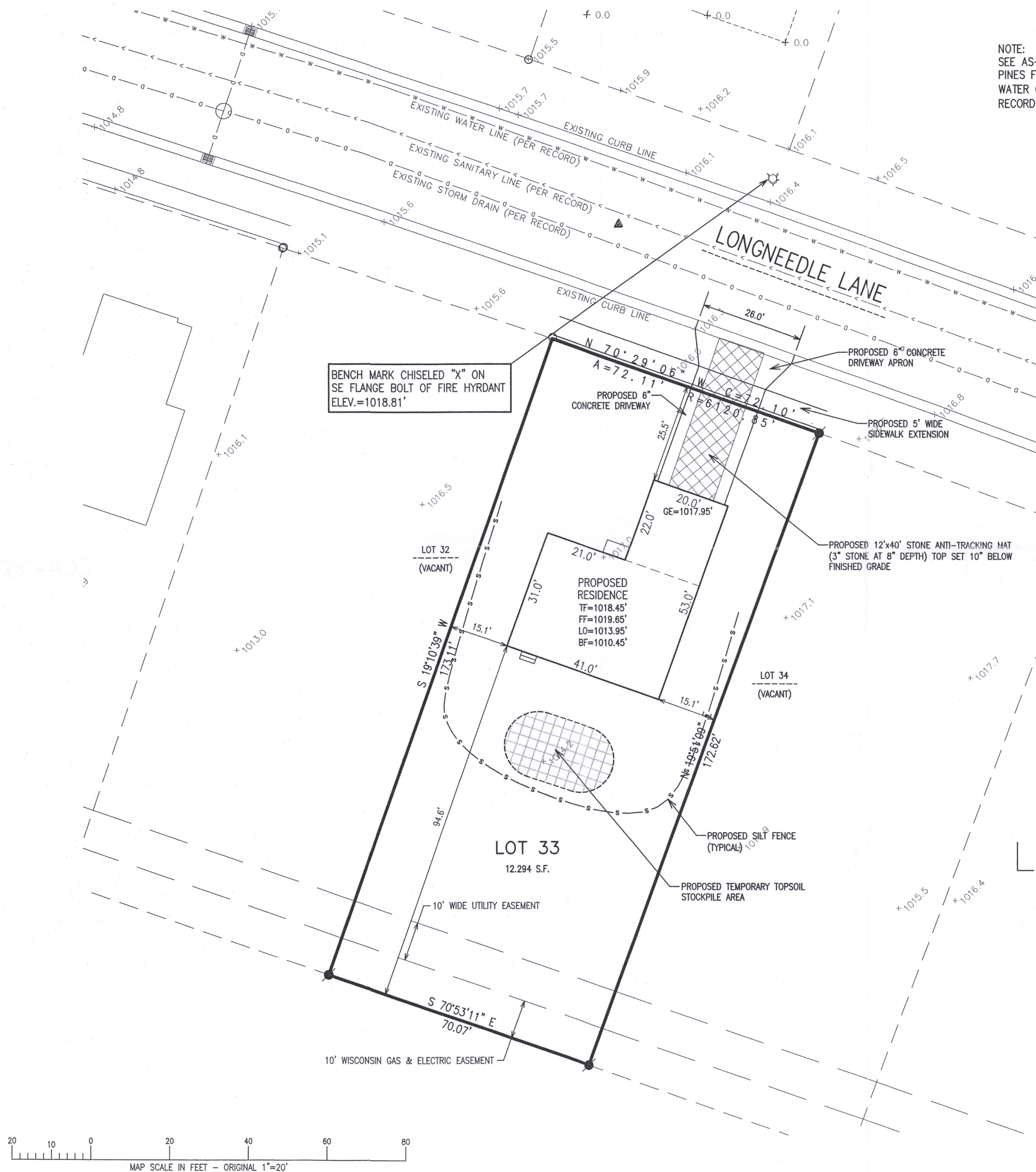

PLAT OF SURVEY
LOT 33 OF THE PINES OF ELKHORN
CITY OF ELKHORN, WALWORTH COUNTY, WI

WORK ORDERED BY -
THE TRACY GROUP
525 KENOSHA STREET, SUITE D
WALWORTH, WI 53184

FARRIS, HANSEN & ASSOCIATES, INC.
ENGINEERING - ARCHITECTURE - SURVEYING
7 RIDGWAY COURT P.O. BOX 437
ELKHORN, WISCONSIN 53121
OFFICE: (262) 723-2098 FAX: (262) 723-5886

REVISIONS

PROJECT NO.
9252.33
DATE:
02/14/2017
SHEET NO.
1 OF 1

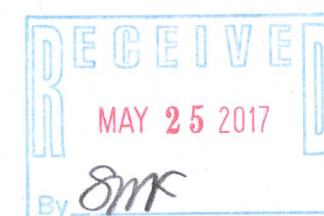
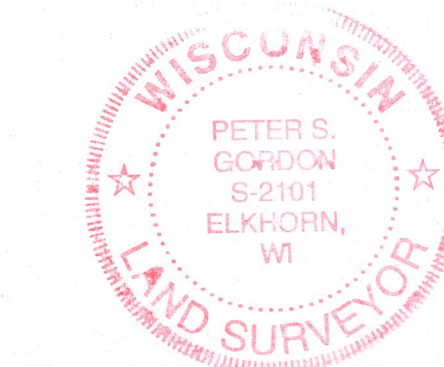

004-2591

FEB 15 2017

X:\Projects\9252\WVD LOTS\Lot_33\ACAD\9252_Lot33.dwg

YPI-33