

FARRIS, HANSEN & ASSOCIATES, INC.

ENGINEERING — ARCHITECTURE — SURVEYING
7 RIDGWAY COURT — P.O. BOX 437 — ELKHORN, WISCONSIN 53121
PHONE: (262) 723-2098 FAX: (262) 723-5886

— WORK ORDERED BY —
DAN CARMODY
5803 GLEN HAVEN DRIVE
GREENDALE, WI. 53129

PLAT OF SURVEY

LOT 152 OF ELKHORN WEST ADDITION NO. 2

LOCATED IN PART OF THE NE 1/4 OF THE SE 1/4 OF SECTION 35
TOWN 3 NORTH, RANGE 16 EAST, CITY OF ELKHORN, WALWORTH COUNTY, WISCONSIN

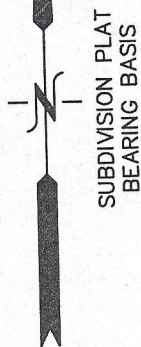

SUBDIVISION PLAT
BEARING BASIS

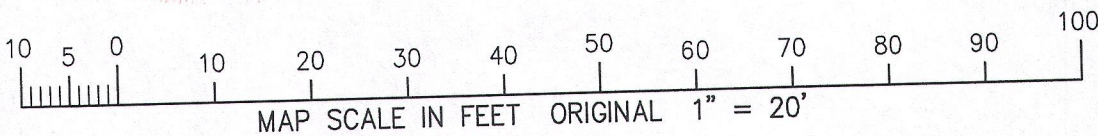
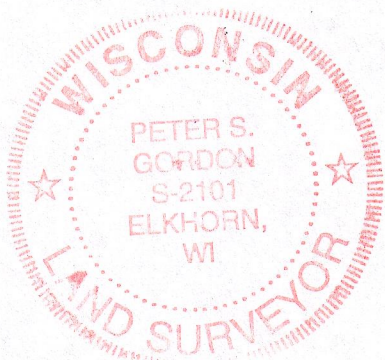
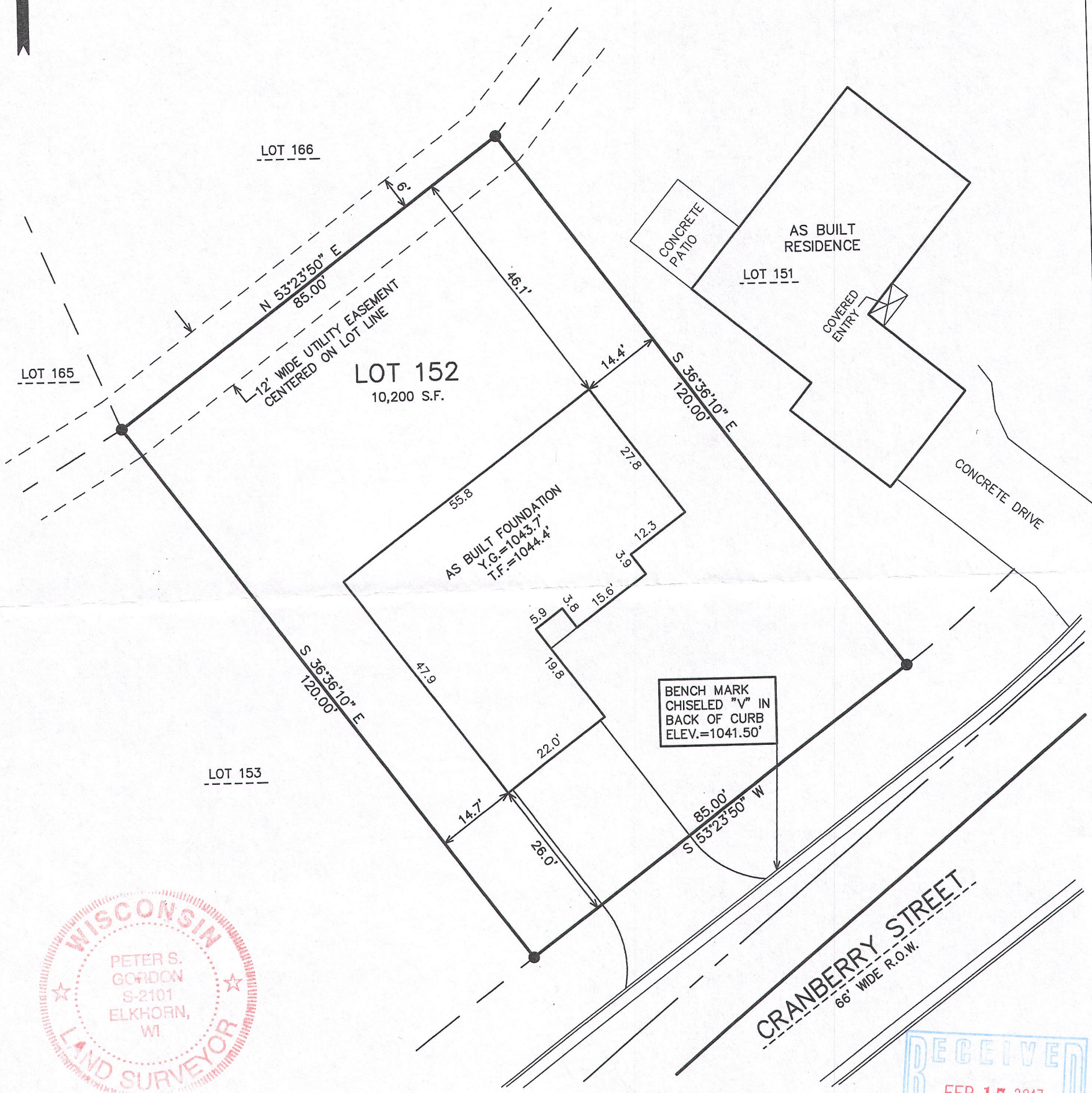

NOTE: COPIES OF THIS MAP TO WHICH THE FOLLOWING CERTIFICATE WILL APPLY SHOW THE SURVEYOR'S ORIGINAL SEAL AND SIGNATURE IN RED INK. COPIES BY ANY OTHER MEANS MAY HAVE ALTERATIONS WHICH DO NOT REPRESENT THE SURVEYOR'S WORK PRODUCT.

I HEREBY CERTIFY THAT THE ABOVE DESCRIBED PROPERTY HAS BEEN SURVEYED UNDER MY DIRECTION AND THAT THE ABOVE MAP IS A TRUE REPRESENTATION THEREOF AND SHOWS THE SIZE AND LOCATION OF THE PROPERTY AND ITS EXTERIOR BOUNDARIES. THIS SURVEY IS MADE FOR THE USE OF THE PRESENT OWNERS OF THE PROPERTY, AND ALSO THOSE WHO PURCHASE, MORTGAGE, OR GUARANTEE THE TITLE THERETO WITHIN ONE YEAR FROM THE DATE

REVISED 1-11-17
TO SHOW SIZE AND LOCATION OF
PROPOSED RESIDENCE

REVISED 02-07-2017 TO SHOW
SIZE & LOCATION OF AS BUILT FOUNDATION

DATED: SEPTEMBER 16, 2005

Peter S. Gordon
PETER S. GORDON R.L.S. 2101

LEGEND
● = SET IRON REBAR STAKE
○ = FOUND IRON PIPE STAKE
(XXX) = RECORDED AS

Y.G.=YARD GRADE
T.F.=TOP OF FOUNDATION GRADE
G.E.=GARAGE ENTRY GRADE

PROJECT: 6103.02.152
DATE: 09/16/2005
SHEET 1 OF 1

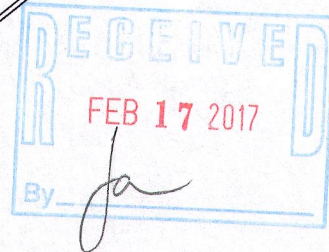

FEB 07 2017

YEW2-152

004-2580

X:\Projects\6103\ADD_2_INDV_LOTS\Lot_152\LOT_152PERMIT
2/7/2017