

# BUILDING 32 DETAIL

BEING A PART OF THE CONDOMINIUM PLAT OF HARVEST POINTE LOCATED IN  
THE NW 1/4 OF THE SW 1/4 OF SECTION 30, TOWNSHIP 3 NORTH, RANGE 17 EAST,  
CITY OF ELKHORN, WALWORTH COUNTY, WISCONSIN.

SURVEYOR:  
KEITH KINDRED, PLS S-2082  
SEH  
501 MAPLE AVE  
DELAFIELD, WI 53018  
(262) 646-6855  
KKINDRED@SEHINC.COM

SURVEY FOR:  
BIELINSKI HOMES, INC  
1830 MEADOW LANE, SUITE A  
PEWAUKEE, WI 53072

## LEGEND

- - 1" IRON PIPE FOUND
- - UTILITY BOX
- ⊗ - CURB STOP
- Ⓢ - MANHOLE

## NOTES:

1. UTILITY EASEMENTS SHOWN  
PER CONDO PLAT--NO TITLE  
POLICY PROVIDED
2. THIS DETAIL IS SUBJECT TO  
ALL RESTRICTIONS AND NOTES  
SHOWN ON THE EIGHTH  
ADDENDUM TO THE  
CONDOMINIUM PLAT OF  
HARVEST POINTE  
CONDOMINIUMS RECORDED AT  
WALWORTH COUNTY REGISTER  
OF DEEDS OFFICE.

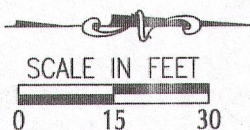
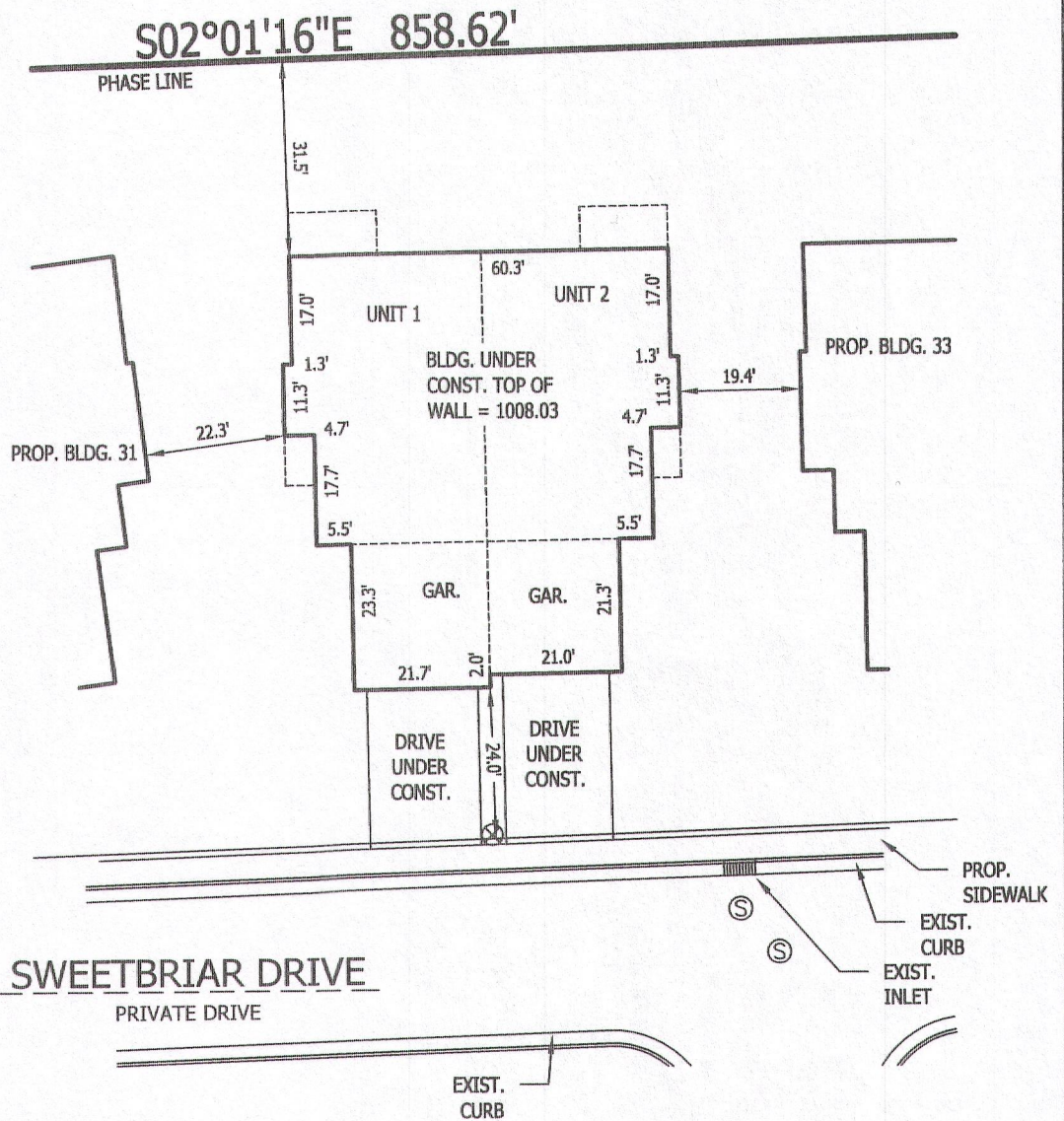
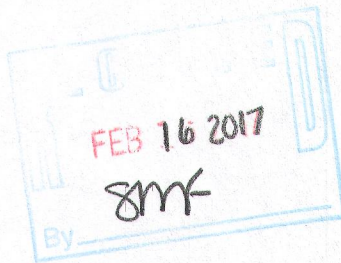

## SURVEYOR'S CERTIFICATE:

I HEREBY CERTIFY THAT I HAVE SURVEYED THE ABOVE DESCRIBED PROPERTY AND THAT THE ABOVE MAP IS A TRUE REPRESENTATION THEREOF AND SHOWS THE SIZE AND LOCATION OF THE PROPERTY, ITS EXTERIOR BOUNDARIES, THE LOCATION OF ALL VISIBLE STRUCTURES AND DIMENSIONS OF ALL PRINCIPAL BUILDINGS THEREON, BOUNDARY FENCES, APPARENT EASEMENTS, ROADWAYS, AND VISIBLE ENCROACHMENTS, IF ANY.

THIS SURVEY IS MADE FOR THE USE OF THE PRESENT OWNERS OF THE PROPERTY, AND ALSO THOSE WHO PURCHASE, MORTGAGE, OR GUARANTEE THE TITLE THERETO WITHIN ONE (1) YEAR FROM DATE HEREOF.

