

PREPARED FOR  
TAMMY HAASE  
KEEFE REAL ESTATE  
LAKE GENEVA WI

# PLAT OF SURVEY

- OF -

LOT 67 OF THE PINES, A SUBDIVISION LOCATED IN THE NW, NE  
SW AND SE 1/4'S OF THE SW 1/4 AND THE SW AND NW 1/4'S OF  
THE SE 1/4 OF SECTION 5, TOWN 2 NORTH, RANGE 17 EAST, CITY  
OF ELKHORN, WALWORTH COUNTY, WISCONSIN.

PATHFINDER SURVEYING INC.  
(formerly)  
J.K. SURVEYING INC.  
P.O BOX 322  
LAKE GENEVA, WI. 53147  
WWW.PATHFINDERSURVEYING.NET  
262-248-8303

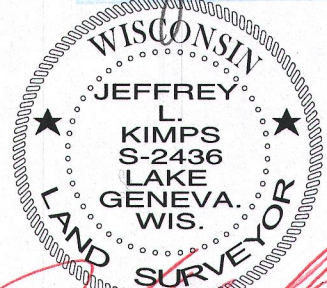
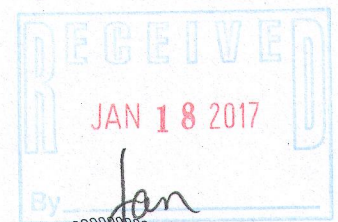
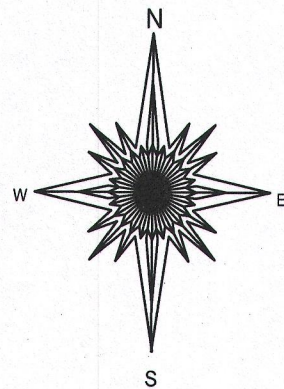
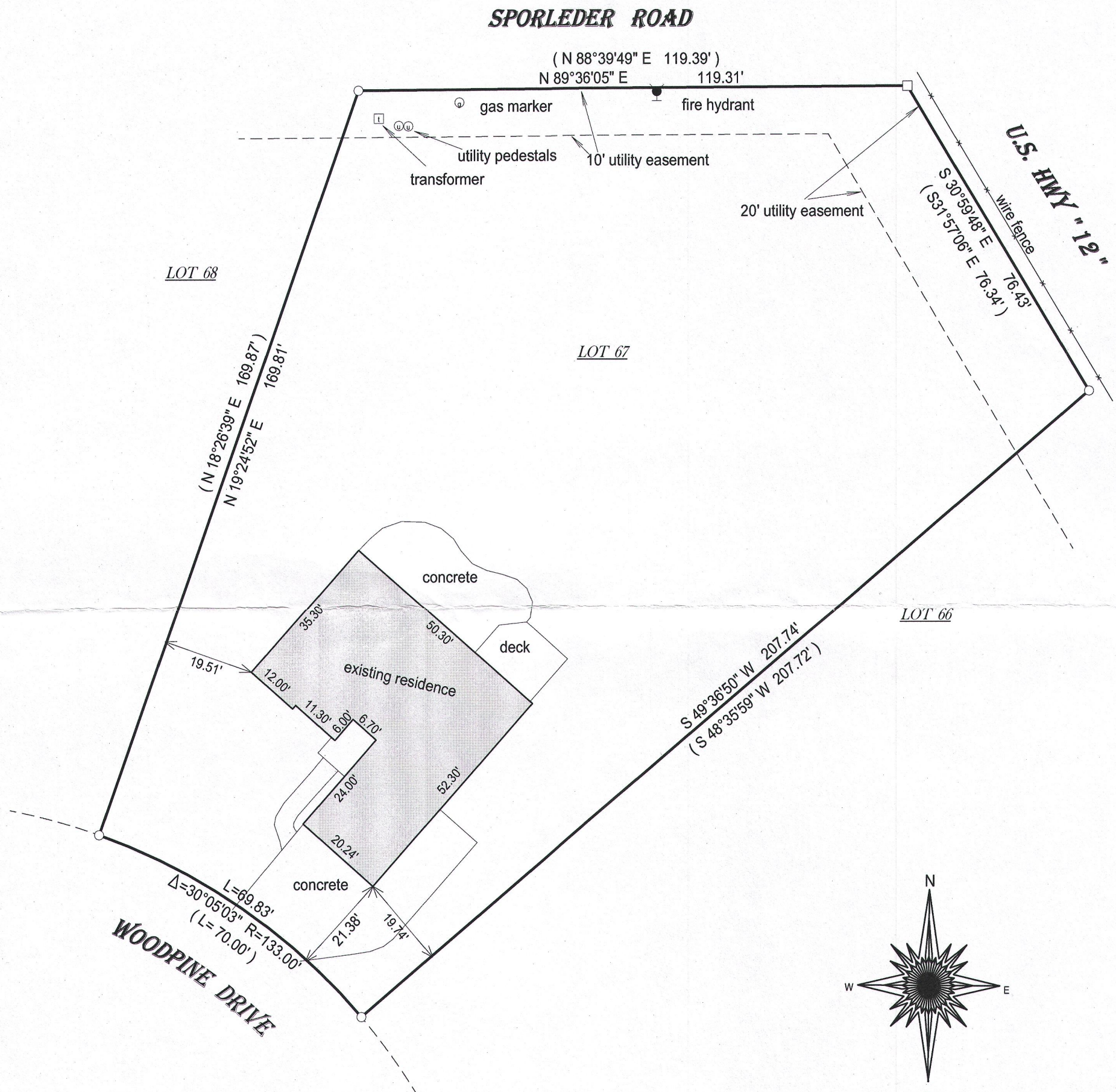

JEFFREY L. KIMPS S - 2436  
Wisconsin Professional Land Surveyor  
( original if signed in red )

- ( ) = recorded as
- = found iron bar
- = found iron pipe
- = set iron pipe
- = set iron bar

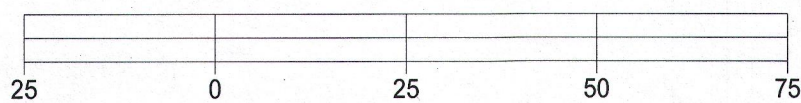

BASIS OF BEARING OF THIS PLAT: THE U.S. STATE PLANE COORDINATE  
SYSTEM SOUTH ZONE, NAD 83. WISCORS.

I hereby certify that I have surveyed the above- described property and the  
above map is a true representation thereof and shows the size and  
location of the property, its exterior boundaries, the location and  
dimensions of all structures thereon, fences, apparant easements and  
roadways and visible encroachments if any.

This survey is made for the present owners of the property, and those who  
purchase, mortgage, or guarantee the title thereto, within one year from  
the date hereof.

DATED THIS 16TH DAY OF SEPTEMBER, 2016.

SCALE 1" = 25'

JOB # 16-290

TAX ID # YPI 00067