

PREPARED FOR:
LAKE GENEVA AREA REALTY
101 BROAD ST
LAKE GENEVA, WI.

PLAT OF SURVEY

-OF-

PATHFINDER SURVEYING INC.
P.O BOX 322
LAKE GENEVA, WI. 53147
WWW.PATHFINDERSURVEYING.NET
262-248-8303

LOT 51 IN GREEN ACRES SUBDIVISION, LOCATED IN THE NORTHWEST 1/4, OF THE NORTHWEST 1/4, SECTION 8, TOWN 2 NORTH, RANGE 17 EAST, CITY OF ELKHORN, WALWORTH COUNTY, WISCONSIN.

ROBINCREST DRIVE

(66' WIDE)

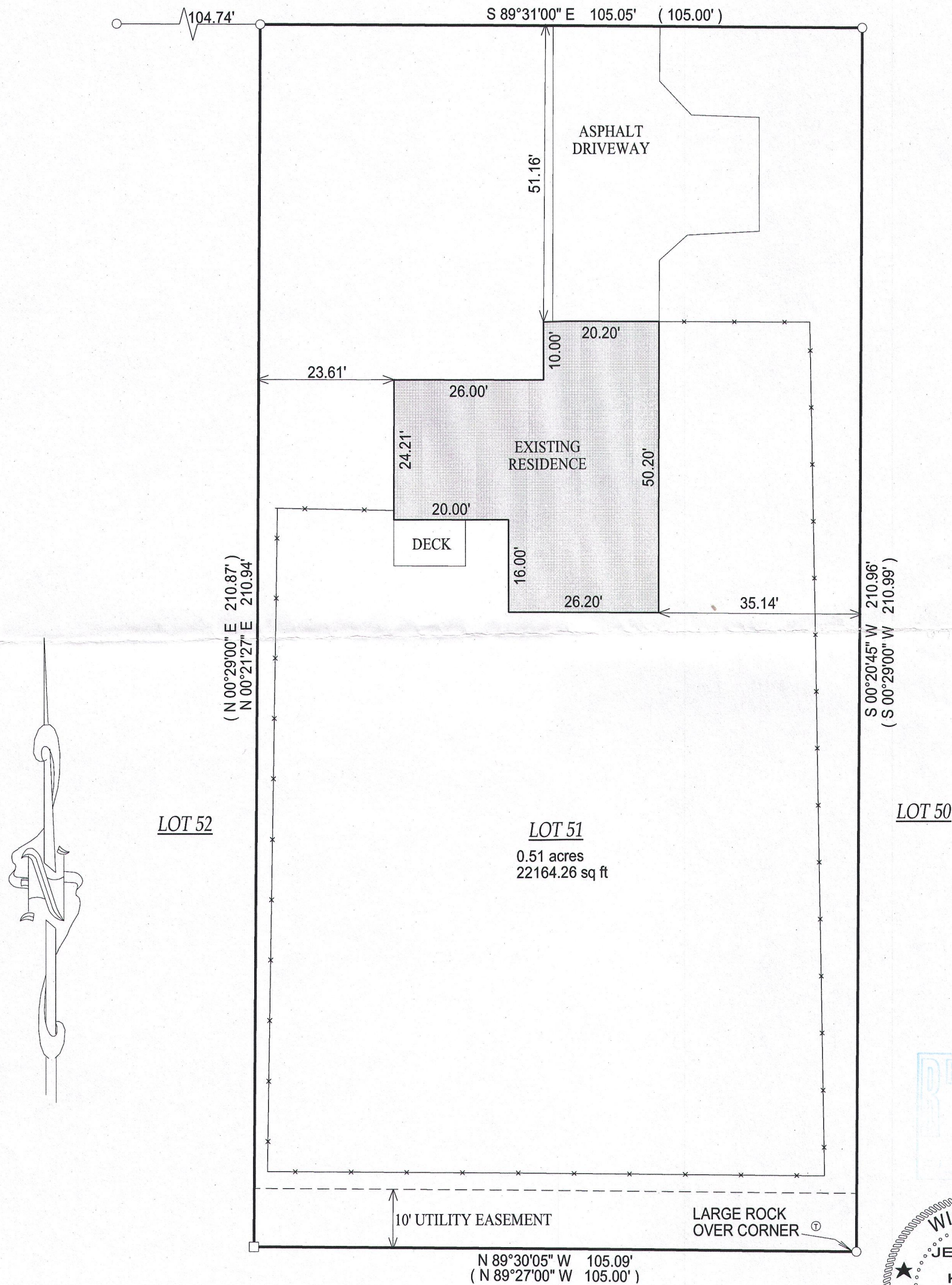

- ① = TELEPHONE PEDESTAL
- = FOUND IRON PIPE
- = FOUND IRON PIPE
- = SET IRON PIPE
- = SET IRON BAR

SCALE: 1" = 20'

JOB #: 06-494UD.2016

TAX ID #: YGR 00051

NOTE: BASIS OF BEARING IS RECORD PLAT.

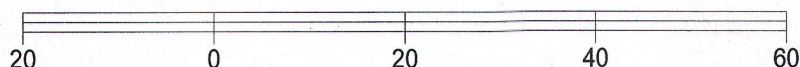

"I hereby certify that the above described property was surveyed under my supervision and that the above map, to the best of my knowledge and belief, is a true representation thereof and shows the size and location of all visible structures, apparent easements and encroachments if any." This survey is made for the present owners of the property, and those who purchase, mortgage, or guarantee the title thereto, within one year from the date hereof.

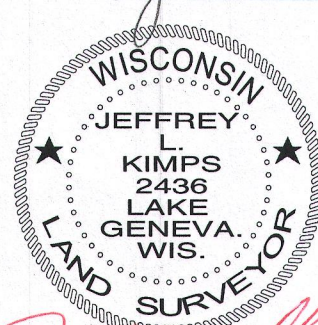
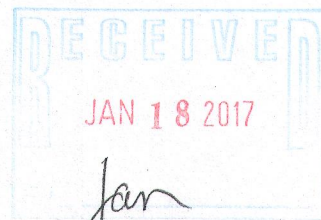

JEFFREY L. KIMPS S. 2436
Wisconsin Professional Land Surveyor
(original if signed in red)

DATED THE 16th DAY OF OCTOBER, 2006.
UPDATED THIS 16TH DAY OF SEPTEMBER, 2016.