

FARRIS, HANSEN & ASSOCIATES, INC.

ENGINEERING — ARCHITECTURE — SURVEYING  
7 RIDGWAY COURT — P.O. BOX 437 — ELKHORN, WISCONSIN 53121  
PHONE: (262) 723-2098 FAX: (262) 723-5886

PLAT OF SURVEY

LOT 9

FAIRWAYS EDGE BUSINESS PARK

LOCATED IN THE SE 1/4 OF THE NE 1/4 SEC. 24 SEC. 32, T2N, R16E  
TOWN 3 NORTH, RANGE 16 EAST  
CITY OF ELKHORN, WALWORTH COUNTY, WI.

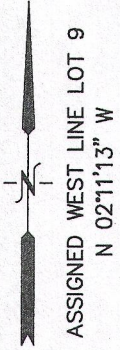

WORK ORDERED BY  
WALLEM ENTERPRISES  
PO BOX 775  
ELKHORN, WI. 53121

LEGEND

- = FOUND IRON PIPE STAKE
- = FOUND IRON REBAR STAKE
- (xxx) = RECORDED AS

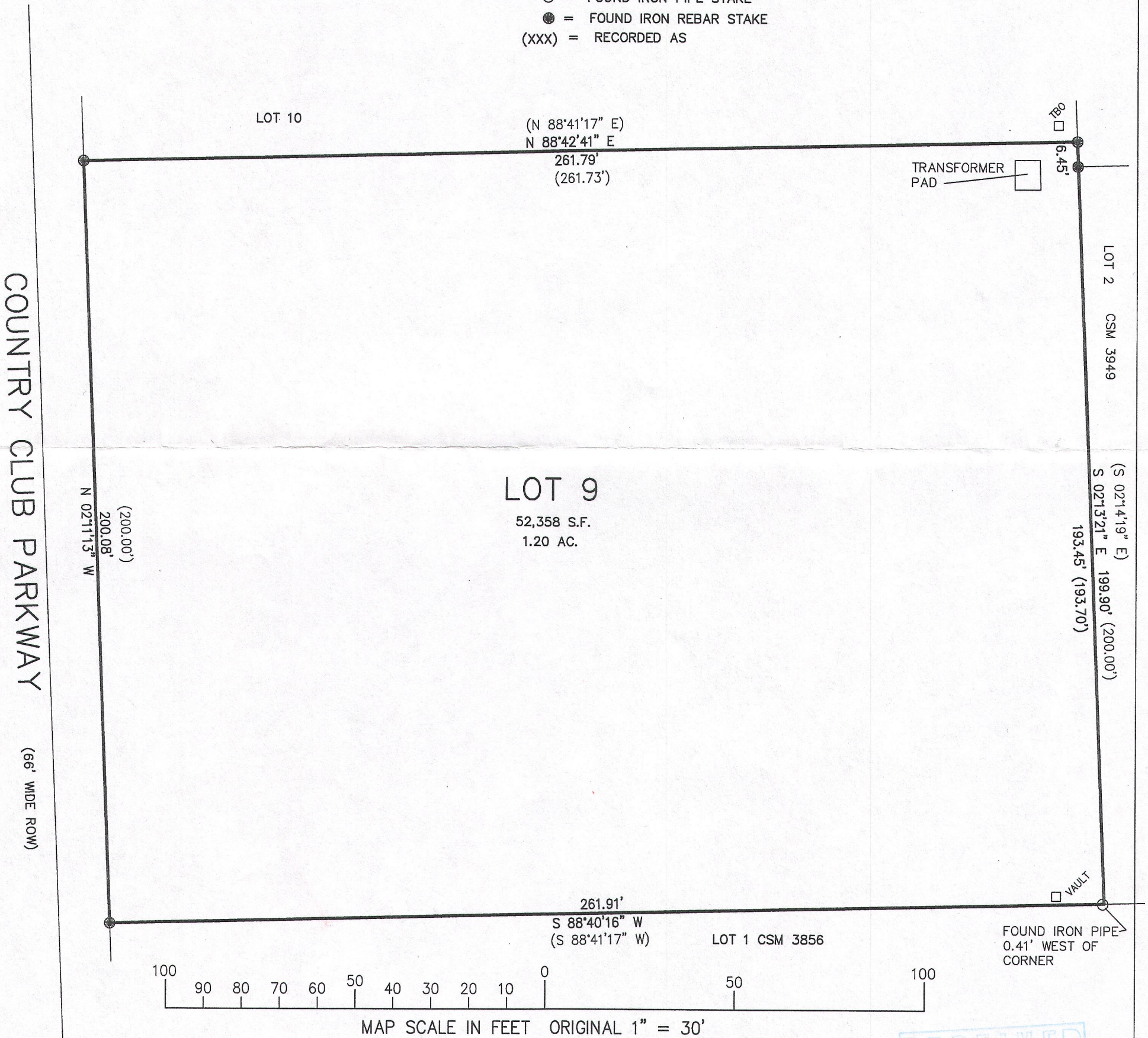

NOTE: COPIES OF THIS MAP TO WHICH THE FOLLOWING CERTIFICATE WILL APPLY SHOW SURVEYOR'S ORIGINAL SEAL AND SIGNATURE IN RED INK. COPIES BY ANY OTHER MEANS MAY HAVE ALTERATIONS WHICH DO NOT REPRESENT THE SURVEYOR'S WORK PRODUCT.

I HEREBY CERTIFY THAT THE ABOVE DESCRIBED PROPERTY HAS BEEN SURVEYED UNDER MY DIRECTION AND THAT THE ABOVE MAP IS A TRUE REPRESENTATION THEREOF AND SHOWS THE SIZE AND LOCATION OF THE PROPERTY AND ITS EXTERIOR BOUNDARIES. THIS SURVEY IS MADE FOR THE USE OF THE PRESENT OWNERS OF THE PROPERTY, AND ALSO THOSE WHO PURCHASE, MORTGAGE, OR GUARANTEE THE TITLE THERETO WITHIN ONE YEAR FROM THE DATE HEREOF.

DATED: DECEMBER 19, 2016

*Peter S. Gordon*  
PETER S. GORDON R.L.S. 2101

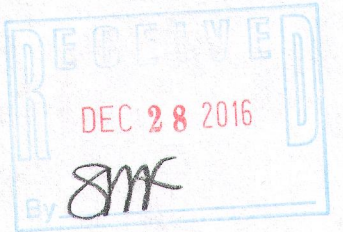
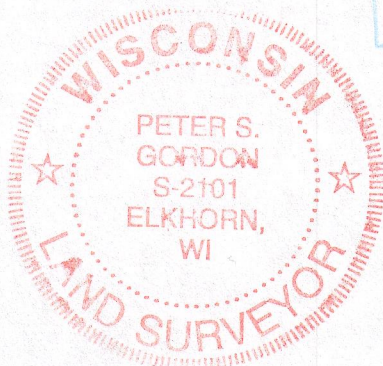

PROJECT NO. 9663  
DATED: 12-19-2016  
SHEET 1 OF 1 SHEETS

DEC 19 2016 YFE-9

004-2563