

RECERTIFICATION: I, James F. Biagi, surveyor, do hereby certify that I have resurveyed the November 30, 1970 property hereon described and that the location of the improvements are as shown hereon.

James F. Biagi RLS 272

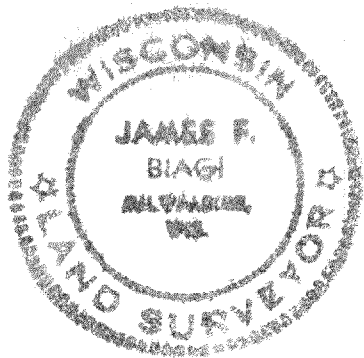

PLACE OF BEGINNING

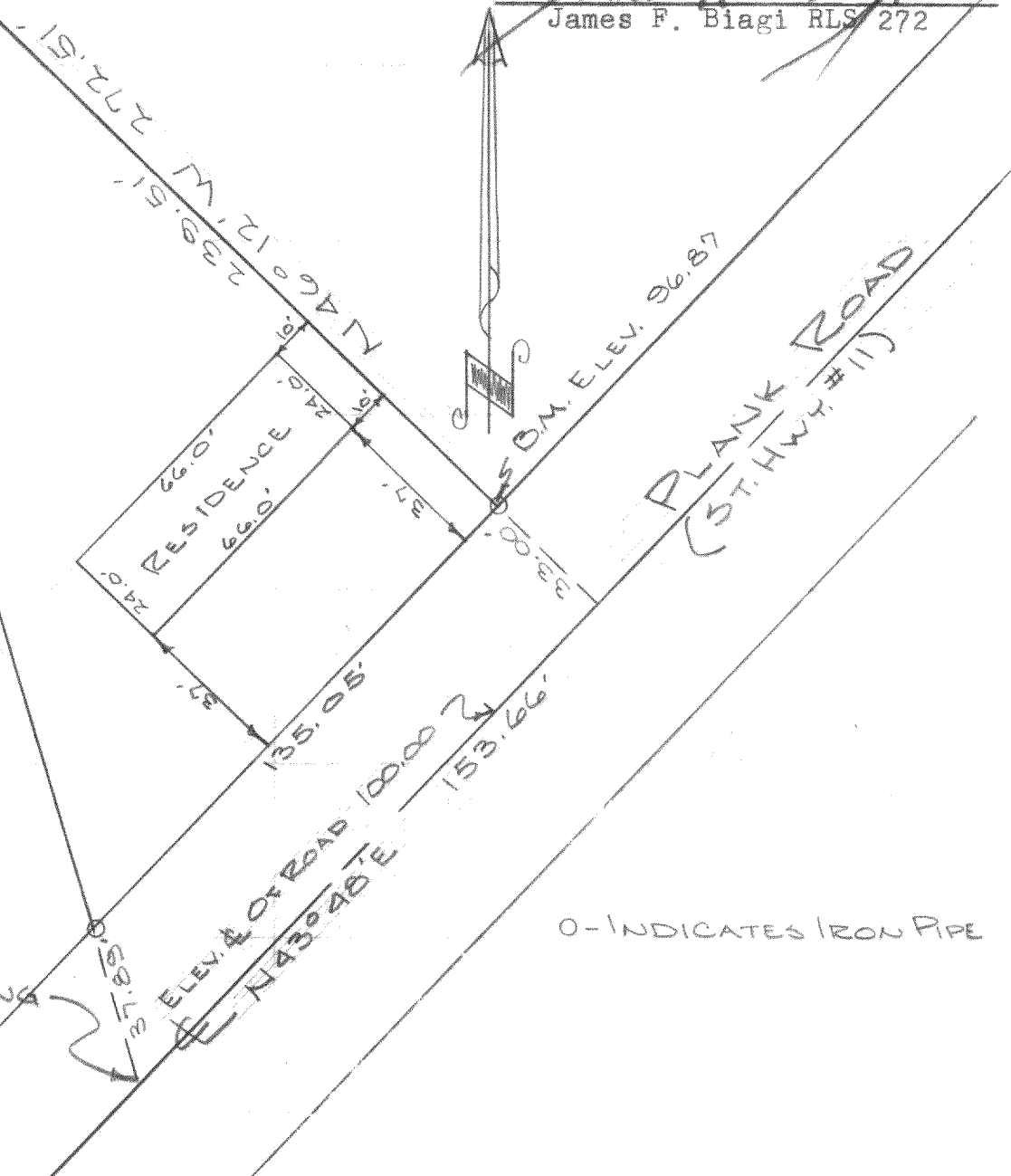

DESCRIPTION: Commencing at the northeast corner of Rockwell's Addition to the City of Elkhorn, Walworth County, Wisconsin, thence East 612.00 feet, thence S. 16° 47' E., 669.00 feet to a point in the centerline of Plank Road, the place of beginning of this description, thence N. 43° 48' E., 153.66 feet thence N. 46° 12' W., 272.51 feet, thence S. 16° 47' E., 312.85 feet to the place of beginning.

CERTIFICATE: I, James F. Biagi, surveyor do hereby certify, that I have surveyed the property hereon described.

James F. Biagi RLS 272  
Elkhorn, Wisconsin.

September 22nd 1970

4-255B