

# PLAT OF SURVEY

## LOT 1 OF CERTIFIED SURVEY MAP NO. 4663

RECORDED IN VOL. 30, ON PAGE 328 AS DOC. 928876

LOCATED IN PART OF THE NORTHEAST 1/4 OF THE NORTHWEST 1/4 OF SECTION 6, TOWN 2 NORTH, RANGE 17 EAST, CITY OF ELKHORN, WALWORTH COUNTY, WISCONSIN

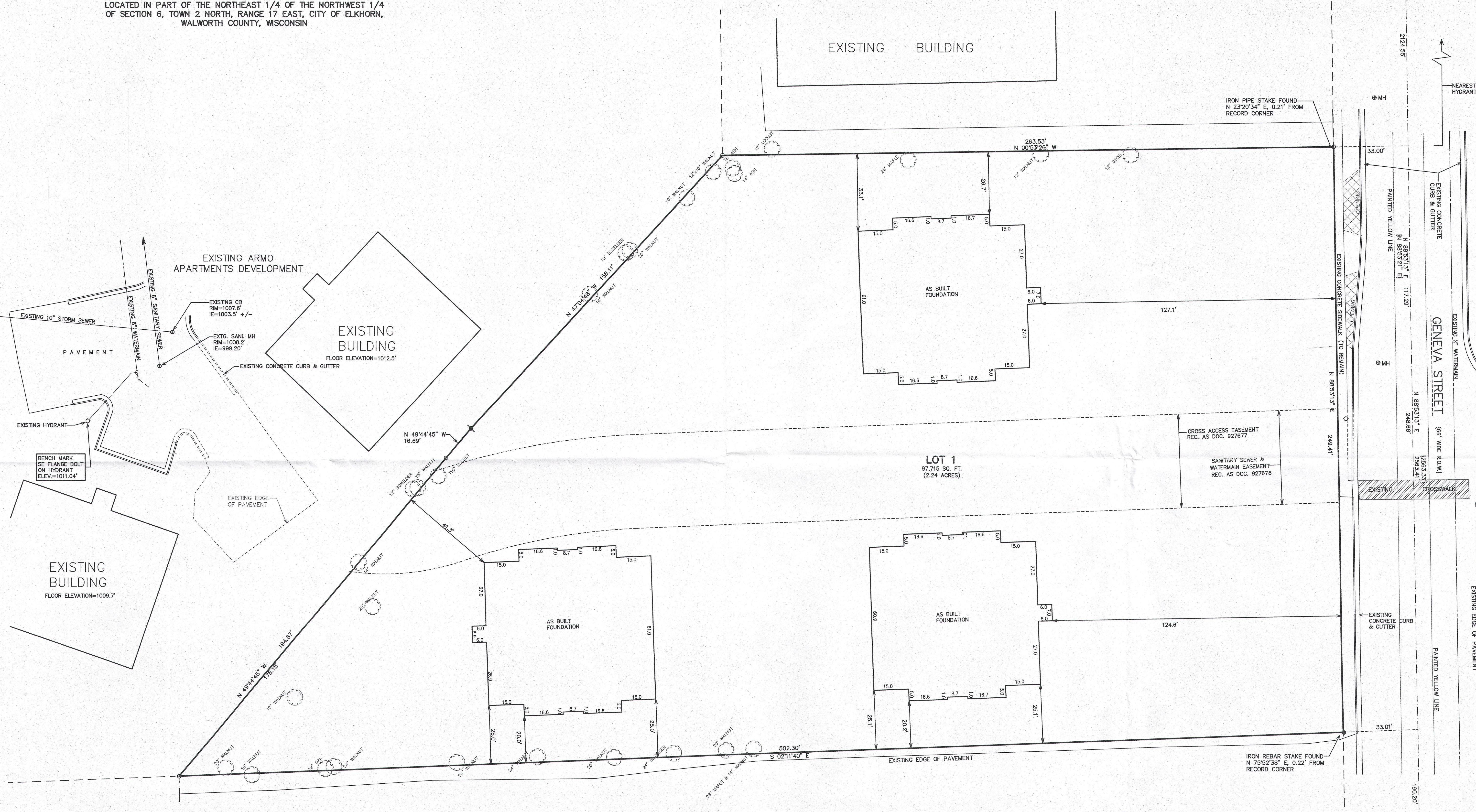
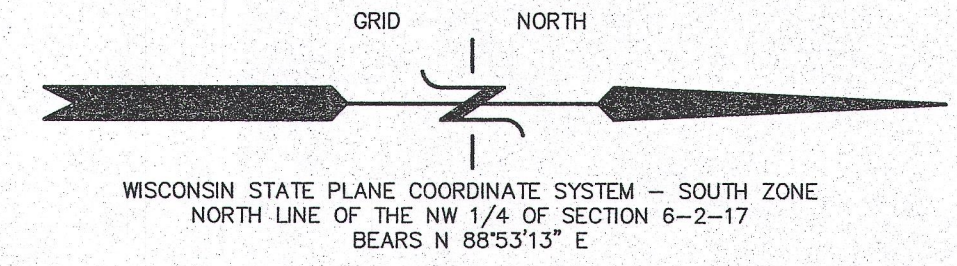

NOTE: COPIES OF THIS MAP TO WHICH THE FOLLOWING CERTIFICATE WILL APPLY SHOW THE SURVEYOR'S ORIGINAL SEAL AND SIGNATURE IN RED INK. COPIES BY ANY OTHER MEANS MAY HAVE ALTERATIONS WHICH DO NOT REPRESENT THE SURVEYOR'S WORK PRODUCT.

I HEREBY CERTIFY THAT THE ABOVE DESCRIBED PROPERTY HAS BEEN SURVEYED UNDER MY DIRECTION AND THAT THE ABOVE MAP IS A TRUE REPRESENTATION THEREOF AND SHOWS THE SIZE AND LOCATION OF THE PROPERTY, ITS EXTERIOR BOUNDARIES, THE LOCATION OF ALL VISIBLE STRUCTURES, AND DIMENSIONS OF ALL PRINCIPLE BUILDINGS THEREON, BOUNDARY FENCES, APPARENT EASEMENTS, ROADWAYS, AND VISIBLE ENCROACHMENTS, IF ANY. THIS SURVEY IS MADE FOR THE USE OF THE PRESENT OWNERS OF THE PROPERTY, AND ALSO THOSE WHO PURCHASE, MORTGAGE, OR GUARANTEE THE TITLE THEREIN WITHIN ONE YEAR FROM THE DATE HEREOF.

DATED: OCTOBER 21, 2016

*Peter S. Gordon*  
PETER S. GORDON P.L.S. 2101

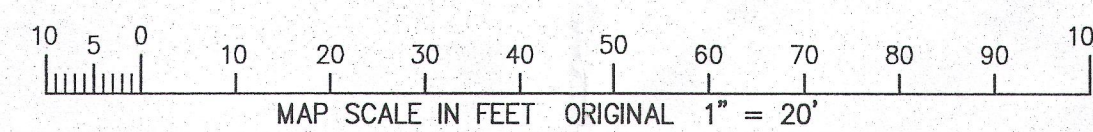
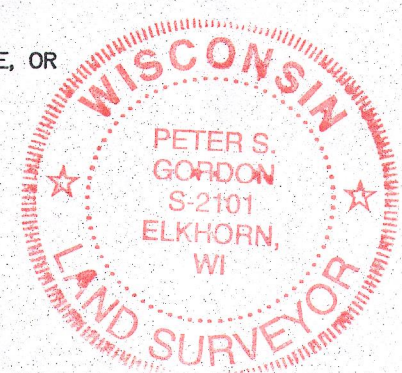

— WORK ORDERED BY —  
CMD PARTNERS OF ELKHORN, LLC  
35 S. WISCONSIN STREET  
ELKHORN, WI 53121

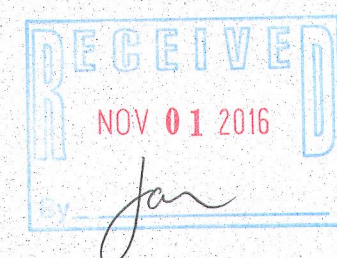

**FH**  
GENEVA STREET  
APARTMENTS  
CITY OF ELKHORN  
WALWORTH COUNTY, WISCONSIN

PLAT OF SURVEY

FARRIS, HANSEN & ASSOCIATES, INC.  
ENGINEERING — ARCHITECTURE — SURVEYING  
7 RIDGWAY COURT P.O. BOX 437  
ELKHORN, WISCONSIN 53121  
OFFICE: (262) 723-2098 FAX: (262) 723-5886

REVISIONS	

PROJECT NO.  
**3074.**  
DATE  
10-20-2016  
SHEET NO.  
**1 OF 1**