

PREPARED FOR  
ELAINE JOHNSON  
KEEFE REAL ESTATE  
LAKE GENEVA WI

# PLAT OF SURVEY

- OF -

PATHFINDER SURVEYING INC.  
(formerly)  
J.K. SURVEYING INC.  
P.O BOX 322  
LAKE GENEVA, WI. 53147  
262-248-8303

LOT 7 AND THE WEST 8 FEET OF LOT 8, BARTELSON SUBDIVISION, LOCATED IN  
SECTION 36, TOWN 3 NORTH, RANGE 16 EAST, CITY OF ELKHORN, COUNTY  
OF WALWORTH AND STATE OF WISCONSIN.

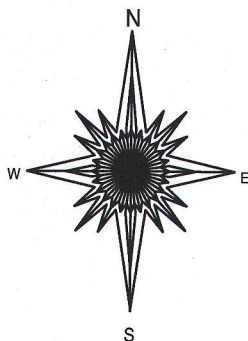
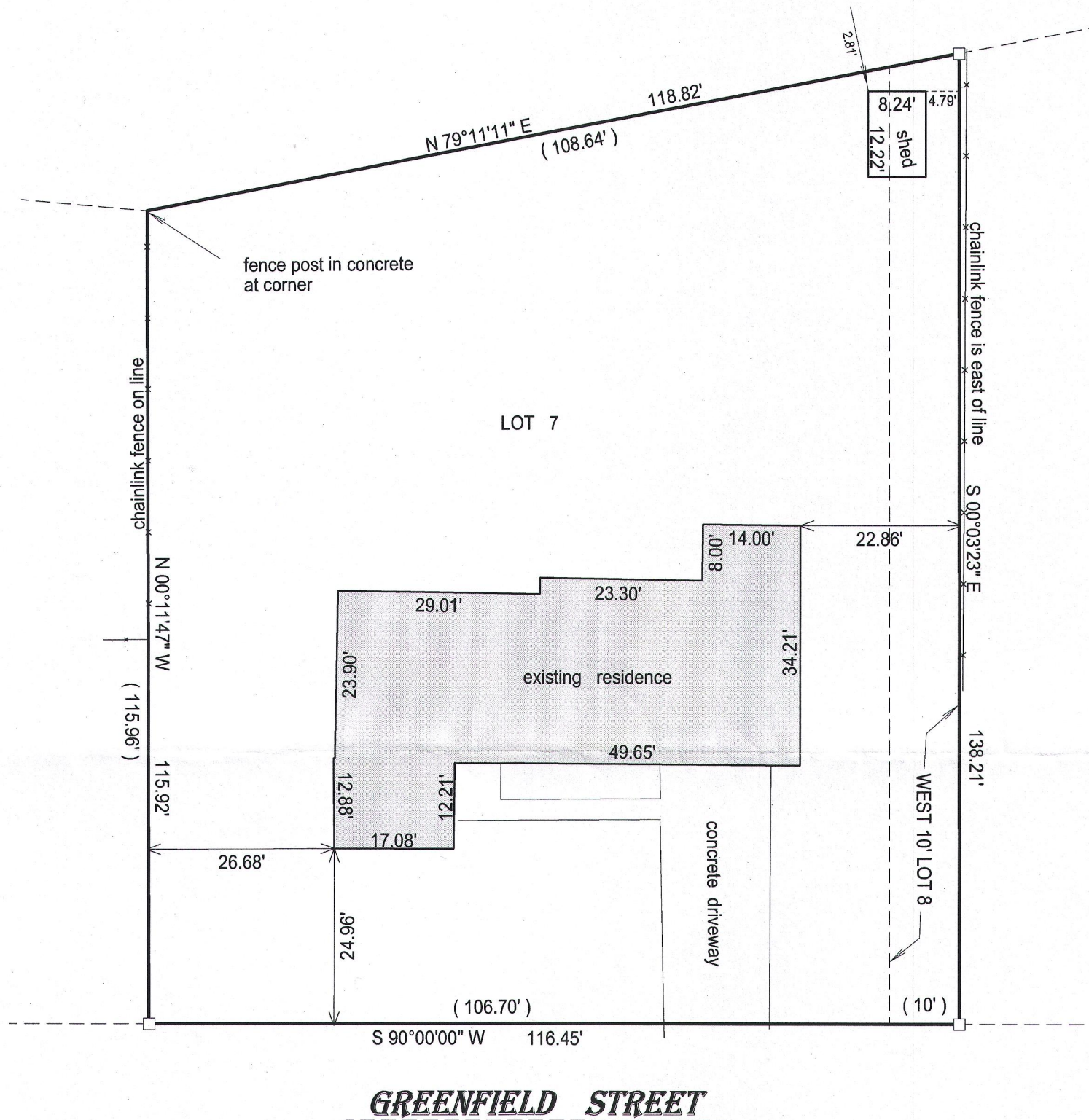

- ( ) = recorded as
- = set iron bar
- = found iron bar
- = found iron pipe
- = set iron pipe

SCALE 1" = 20'

JOB # 16-119

TAX ID #  
YB00006

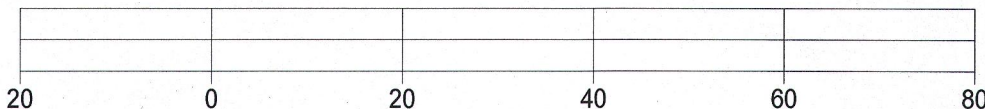

BASIS OF BEARING OF THIS PLAT: THE NORTH LINE OF GREENFIELD  
WAS ASSUMED TO BEAR WEST AS MONUMENTED.

"I hereby certify that I have surveyed the above described property and that the above  
map is a true representation of its exterior boundary and shows the size and location of  
all visible structures, apparent easements and encroachments if any."

This survey is made for the present owners of the property, and those who  
purchase, mortgage, or guarantee the title thereto, within one year from  
the date hereof.

DATED THIS 5TH DAY OF MAY, 2016.

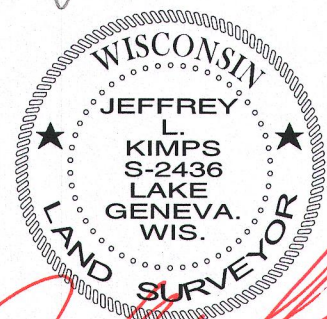
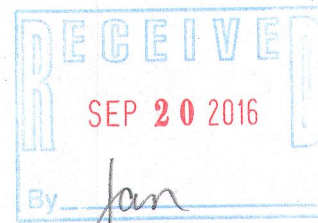

JEFFREY L. KIMPS S - 2436  
Wisconsin Professional Land Surveyor  
(original if signed in red)