

# FARRIS, HANSEN & ASSOC. INC.

7 RIDGWAY COURT- P.O. BOX 437  
ELKHORN, WISCONSIN 53121  
PHONE (262) 723-2098  
FAX (262) 723-5886

ORDERED BY: MARGARET VOGT  
625 ESTATE COURT  
ELKHORN, WI. 53121

# PLAT OF SURVEY

## LOT 15 EDGEWOOD ESTATES FIRST ADDITION

LOCATED IN THE NW 1/4 OF THE NE 1/4 SEC. 36  
TOWN 3 NORTH, RANGE 16 EAST  
CITY OF ELKHORN, WALWORTH COUNTY, WI.

YDWI 00009  
625 W. ESTATE COURT  
ELKHORN, WI.

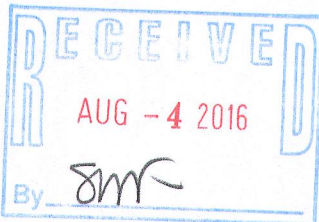

### LEGEND

- = FOUND IRON PIPE STAKE
- = SET IRON REBAR STAKE
- = SET WOOD LATHE ON LINE
- (XXX) = RECORDED AS

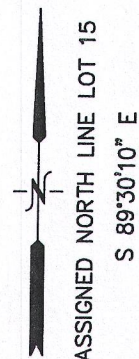

WEST ESTATE COURT  
(66' WIDE)

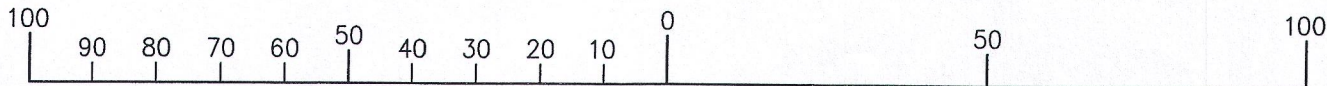
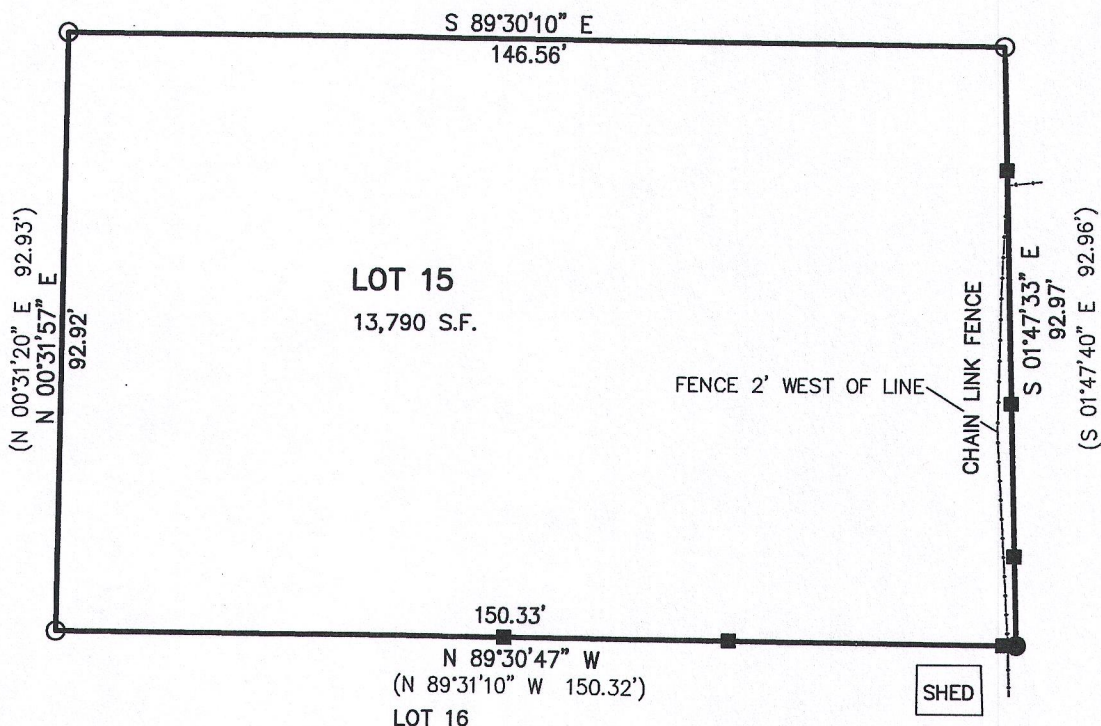

MAP SCALE IN FEET ORIGINAL 1" = 30'

NOTE: COPIES OF THIS MAP TO WHICH THE FOLLOWING CERTIFICATE WILL APPLY SHOW SURVEYOR'S ORIGINAL SEAL AND SIGNATURE IN RED INK. COPIES BY ANY OTHER MEANS MAY HAVE ALTERATIONS WHICH DO NOT REPRESENT THE SURVEYOR'S WORK PRODUCT.

I HEREBY CERTIFY THAT THE ABOVE DESCRIBED PROPERTY HAS BEEN SURVEYED UNDER MY DIRECTION AND THAT THE ABOVE MAP IS A TRUE REPRESENTATION THEREOF AND SHOWS THE SIZE AND LOCATION OF THE PROPERTY AND ITS EXTERIOR BOUNDARIES. THIS SURVEY IS MADE FOR THE USE OF THE PRESENT OWNERS OF THE PROPERTY, AND ALSO THOSE WHO PURCHASE, MORTGAGE, OR GUARANTEE THE TITLE THERETO WITHIN ONE YEAR FROM THE DATE HEREOF.

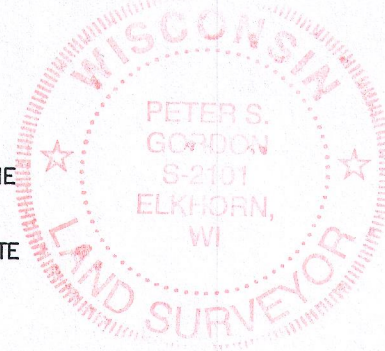

DATED: APRIL 5, 2016

*Peter S. Gordon*  
PETER S. GORDON P.L.S. 2101

PROJECT NO. 9497  
DATED: 04-05-2016  
SHEET 1 OF 1 SHEETS

APR 05 2016 YDWI-9

004-2522