

Plat of Survey

of
Lot 3 in Block 5 of Edgewood 1st Addition,
 a subdivision located in the Northeast 1/4 of Section 26, Town 3 North, Range
 16 East, City of Elkhorn, Walworth County, Wisconsin.

Surveyed for: **Mary Mabry**
 502 Edgewood Avenue
 Elkhorn, Wisconsin. 53121



Bearings reference to the plat
 of Edgewood 1st Addition.

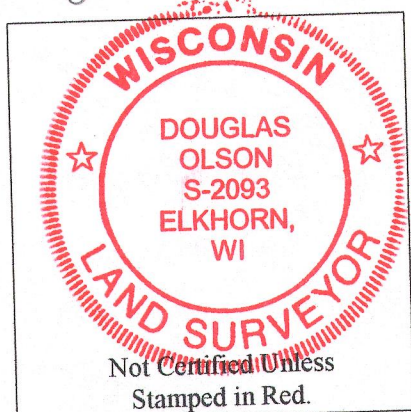
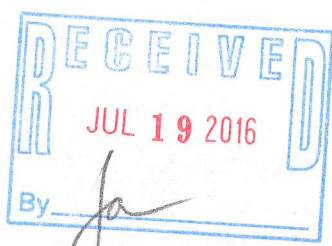
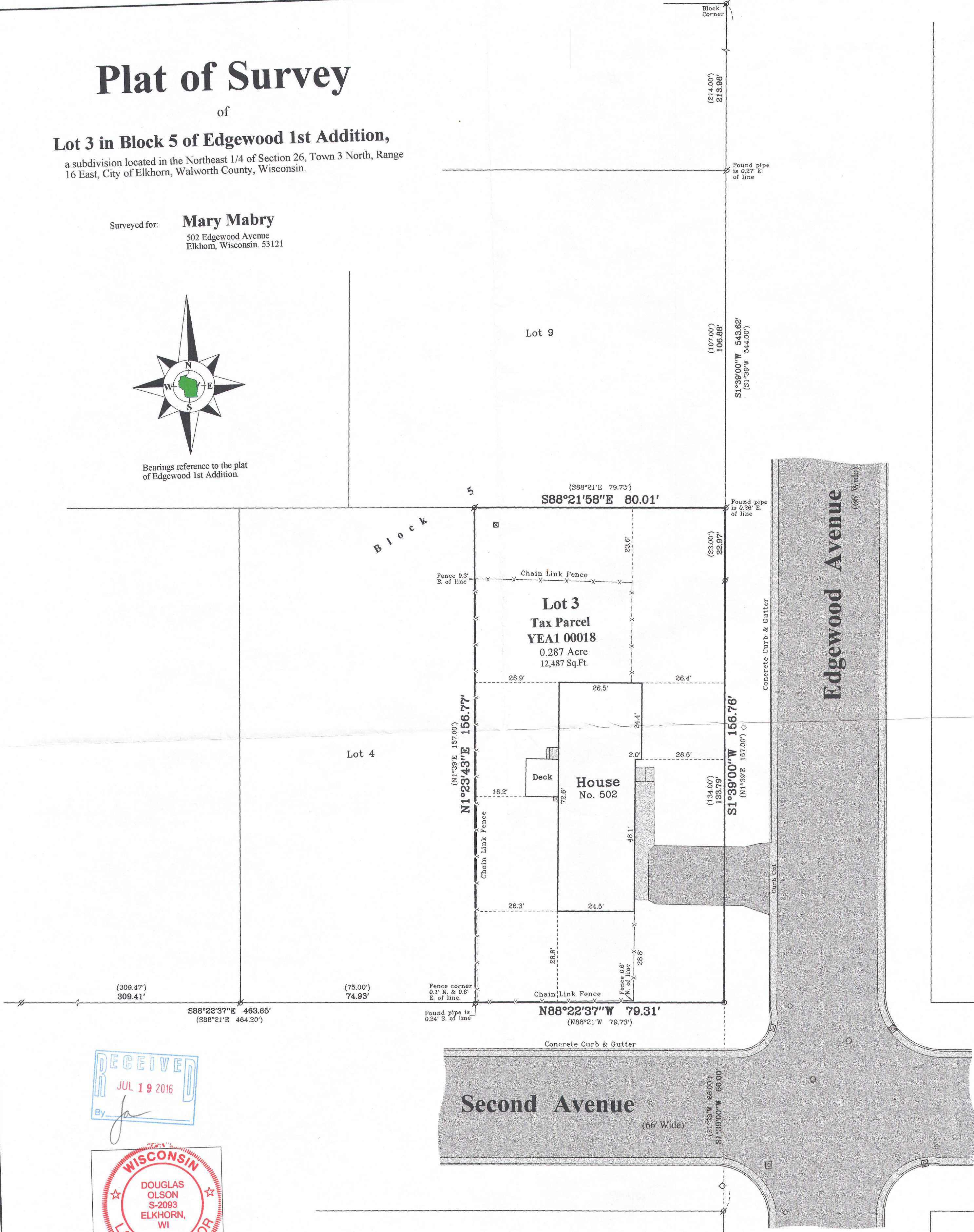

Notes:

- 1) This survey plat is not certified unless signed and sealed in red ink.
- 2) This survey is subject to Wisconsin lien laws. This Plat of Survey is the notice of intent to file lien. Lien waiver required.

Copyright 2015 by Olson Land Surveying, LLC.

All rights reserved. No part of this survey plat may be reproduced or transmitted in any form by any means - graphic, electronic, or mechanical, including photocopying, tracing, or information storage and retrieval systems - without permission in writing from Douglas G. Olson, Olson Land Surveying, LLC.

I, Douglas G. Olson, Wisconsin Professional Land Surveyor, do hereby certify that this survey was performed by me, or under my direction in full compliance with the owner's/agent's instructions and Chapter A-E 7 of the Wisconsin Administrative Code "Minimum Standards for Property Surveys"; and that this map is an accurate representation thereof to the best of my knowledge and belief.

Douglas G. Olson
 Wisconsin Professional Land Surveyor - 2093

2015.098
 Sheet 1 of 1 Sheets
 Drawing Name:
 Job Reference Number
2015.098

Legend

⊗ Found Iron Pipe	○ Set Iron Pipe, 1" dia.
() Recorded Information	⊠ Utility Pedestal
⊠ Catch Basin	⊠ Manhole
⊠ Water Valve	⊠ Hydrant
▨ Asphalt Surface	
▨ Concrete Surface	

Olson Land Surveying, LLC
 45 South Wisconsin Street * P.O. Box 322 * Elkhorn, Wisconsin. 53121
 Telephone: (262) 723-3434 * Facsimile: (262) 723-8044
 Email: doug@olsonsurveying.com

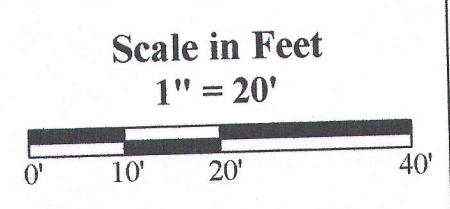

Survey Date: December 5, 2015.
 Revisions:

YEA1-18 004-2517