

PREPARED FOR:
GEORGE BESSETTE
REMAX ADVANTAGE
ANTIOCH ILL

PLAT OF SURVEY

- OF -

PATHFINDER SURVEYING INC.
(formerly)
J.K. SURVEYING INC.
P.O BOX 322
LAKE GENEVA, WI. 53147
WWW.PATHFINDERSURVEYING.NET
262-248-8303

LOT 167 IN THE PINES, A SUBDIVISION LOCATED IN THE NW 1/4, NE 1/4, SW 1/4 AND SE 1/4 OF THE SW 1/4 AND THE SW 1/4 AND NW 1/4 OF THE SE 1/4 OF SECTION 5, TOWN 2 NORTH, RANGE 17 EAST, CITY OF ELKHORN, WALWORTH COUNTY, WISCONSIN.

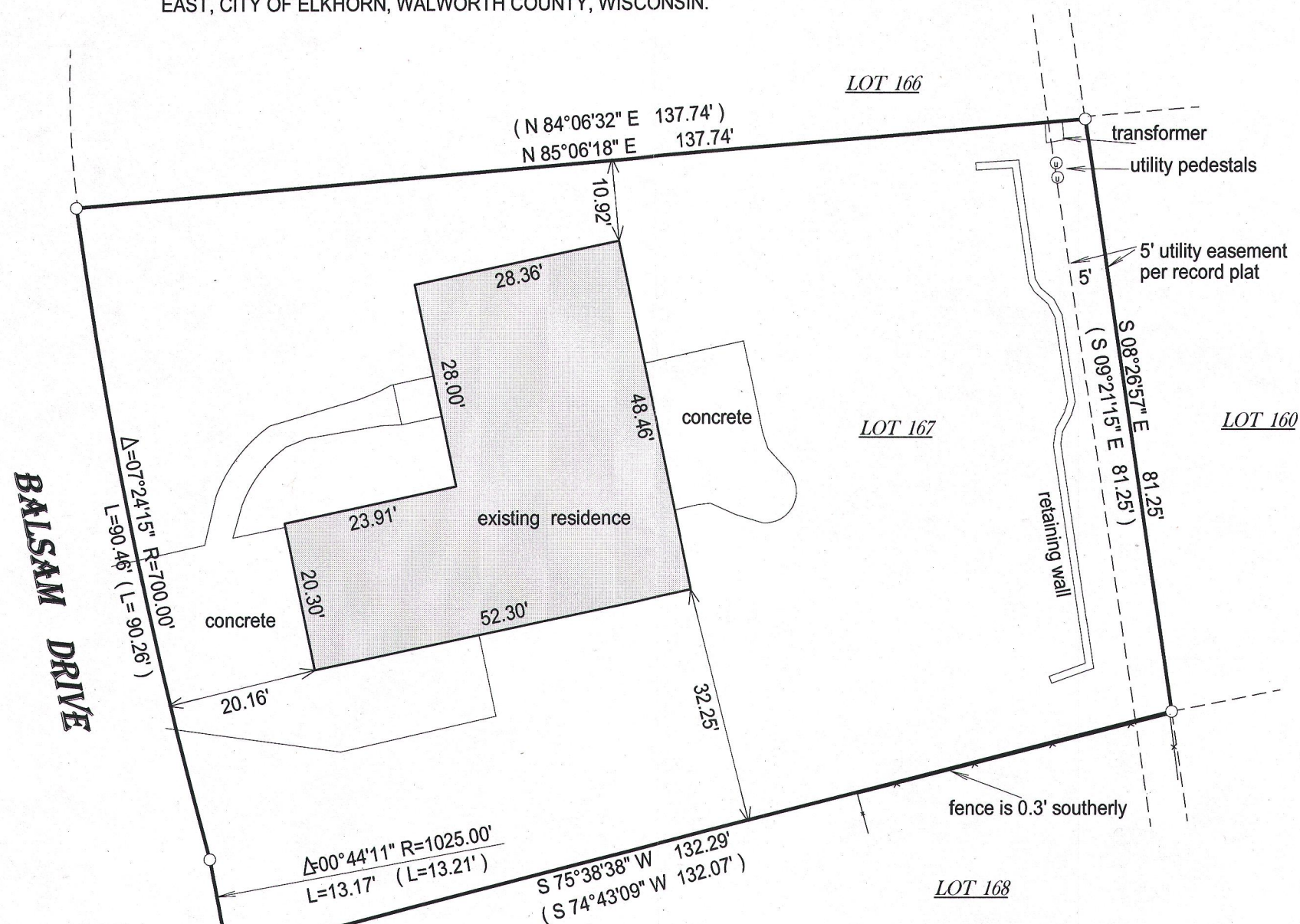

- () = recorded as
□ = found iron bar
○ = found iron pipe
● = set iron pipe
■ = set iron bar

SCALE 1" = 20'

JOB # 16-12

TAX ID # YPI 00167

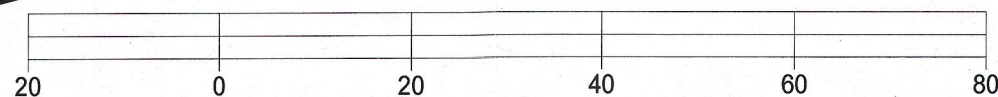

BASIS OF BEARING OF THIS PLAT: THE US STATE PLANE COORDINATE SYSTEM SOUTH ZONE, GRID NORTH NAD83.

"I hereby certify that I have surveyed the above described property and that the above map is a true representation of its exterior boundary and shows the size and location of all visible structures, apparent easements and encroachments if any."

This survey is made for the present owners of the property, and those who purchase, mortgage, or guarantee the title thereto, within one year from the date hereof.

DATED THIS 21ST DAY OF JANUARY, 2016.

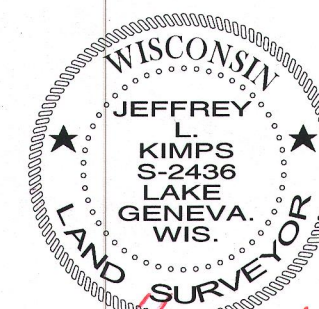
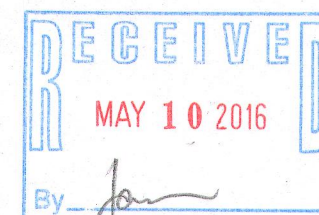

JEFFREY L KIMPS S-2436
Wisconsin Professional Land Surveyor
(original if signed in red)

YPI-167

004-2510