

PREPARED FOR:
GEORGE BESSETTE
REMAX ADVANTAGE
ANTIOCH ILL

PLAT OF SURVEY

- OF -

PATHFINDER SURVEYING INC.
(formerly)
J.K. SURVEYING INC.
P.O. BOX 322
LAKE GENEVA, WI. 53147
WWW.PATHFINDERSURVEYING.NET
262-248-8303

LOT 10, WEST OAK PARK, A SUBDIVISION LOCATED IN THE NW 1/4
OF THE NE 1/4 OF SECTION 36, TOWN 3 NORTH, RANGE 16 EAST
CITY OF ELKHORN, COUNTY OF WALWORTH AND STATE OF WISCONSIN.

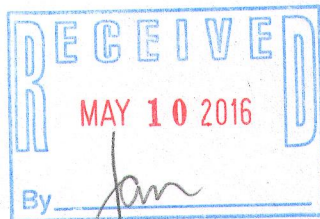
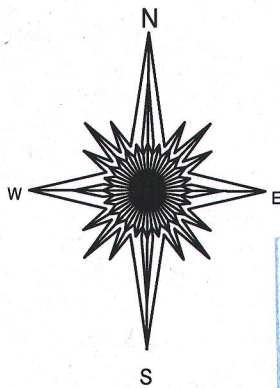
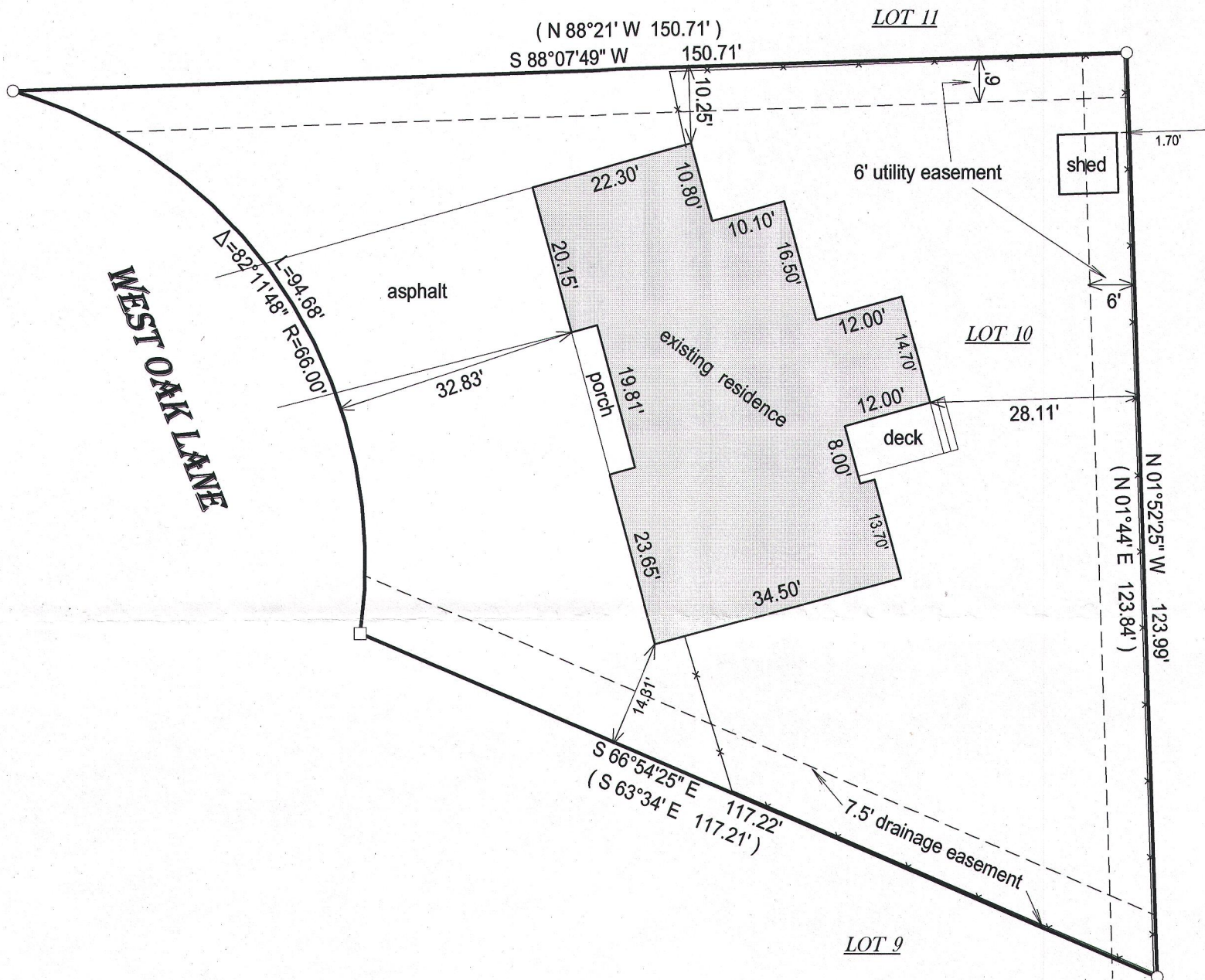

NOTE: DUE TO HEAVY SNOW COVER
ALL IMPROVEMENTS MAY NOT
BE SHOWN.

- () = recorded as
□ = found iron bar
○ = found iron pipe
● = set iron pipe
■ = set iron bar

SCALE 1" = 20'

JOB # 15-388

TAX ID # YWE00010

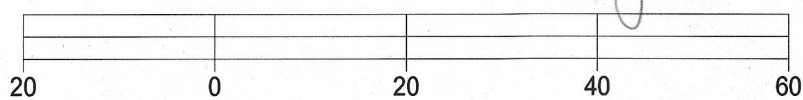

BASIS OF BEARING OF THIS PLAT: THE US STATE PLANE COORDINATE
SYSTEM SOUTH ZONE, GRID NORTH, NAD 83. WISCORS.

I hereby certify that I have surveyed the above- described property and the
above map is a true representation thereof and shows the size and
location of the property, its exterior boundaries, the location and
dimensions of all structures thereon, fences, apparrant easements and
roadways and visible encroachments if any.

This survey is made for the present owners of the property, and those who
purchase, mortgage, or guarantee the title thereto, within one year from
the date hereof.

DATED THIS 29TH DAY OF DECEMBER, 2015.

WISCONSIN
JEFFREY L. KIMPS
S-2436
LAKE GENEVA, WIS.
LAND SURVEYOR

JEFFREY L. KIMPS S-2436
Wisconsin Professional Land Surveyor
(original if signed in red)