

PREPARED FOR
TOM AMRTIN
KEEFE REAL ESTATE
ELKHORN WI.

PLAT OF SURVEY

- OF -

PATHFINDER SURVEYING INC.
(formerly)
J.K. SURVEYING INC.
P.O BOX 322
LAKE GENEVA, WI. 53147
WWW.PATHFINDERSURVEYING.NET
262-248-8303

THE SOUTH 43 FEET OF LOT 6, BLOCK 1, AND LOT 7, EXCEPT THE SOUTH 19.00 FEET, IN ROCKWELL BROTHERS ADDITION TO THE CITY OF ELKHORN, WALWORTH COUNTY, WISCONSIN TOGETHER WITH AN EASEMENT FOR INGRESS AND EGRESS OVER AND ACROSS THE SOUTH 5.00 FEET OF THE NORTH 23.7 FEET OF LOT 6, BLOCK 1 ROCKWELL BROTHERS ADDITION TO THE CITY OF ELKHORN, WALWORTH COUNTY, WISCONSIN.

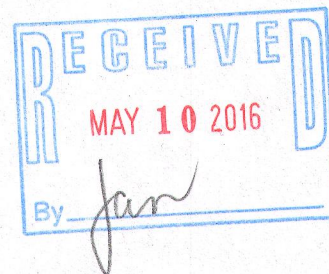
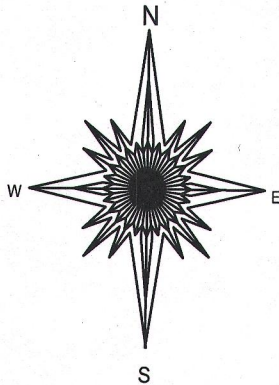
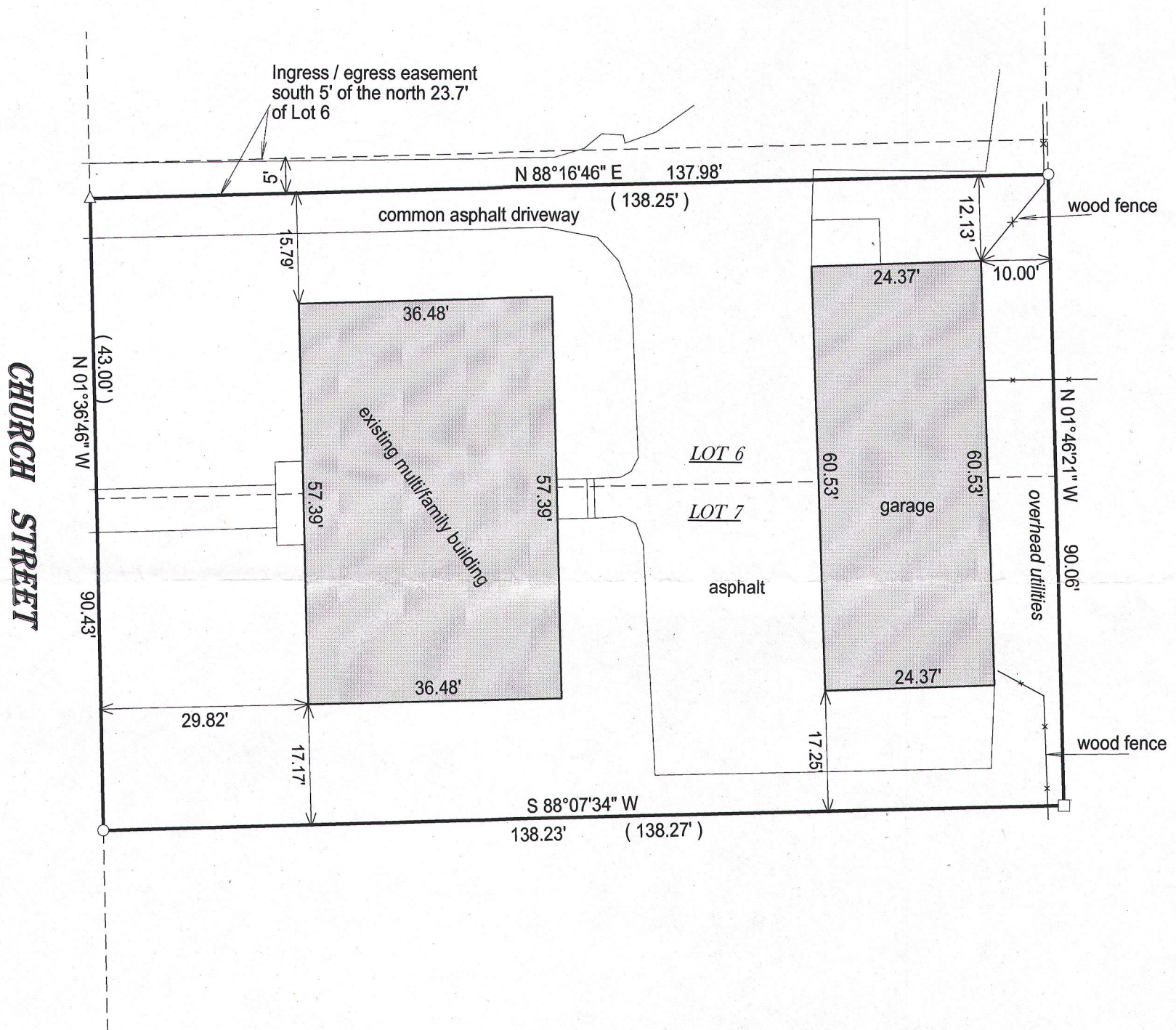

- () = recorded as
□ = found iron bar
○ = found iron pipe
● = set iron pipe
■ = set iron bar

SCALE 1" = 20'

JOB # 15-370

TAX ID # YRW300002B

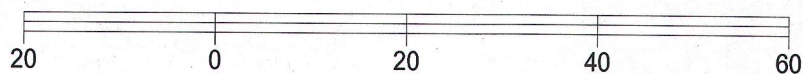

BASIS OF BEARING OF THIS PLAT: THE U.S. STATE PLANE COORDINATE SYSTEM SOUTH ZONE, GRID NORTH, NAD 83. WISCORS.

I hereby certify that I have surveyed the above-described property and the above map is a true representation thereof and shows the size and location of the property, its exterior boundaries, the location and dimensions of all structures thereon, fences, apparent easements and roadways and visible encroachments if any.

This survey is made for the present owners of the property, and those who purchase, mortgage, or guarantee the title thereto, within one year from the date hereof.

DATED THIS 28TH DAY OF NOVEMBER, 2015.

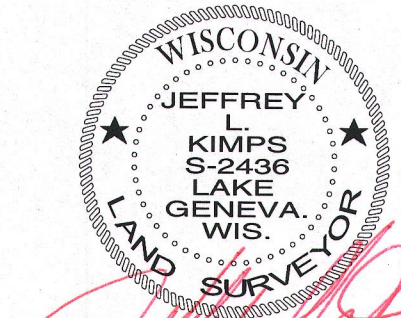

JEFFREY L. KIMPS S-2436
Wisconsin Professional Land Surveyor
(original if signed in red)