

GEORGE T. DUNHAM
SURVEYING & SUBDIVIDING
DELAVER, WISCONSIN

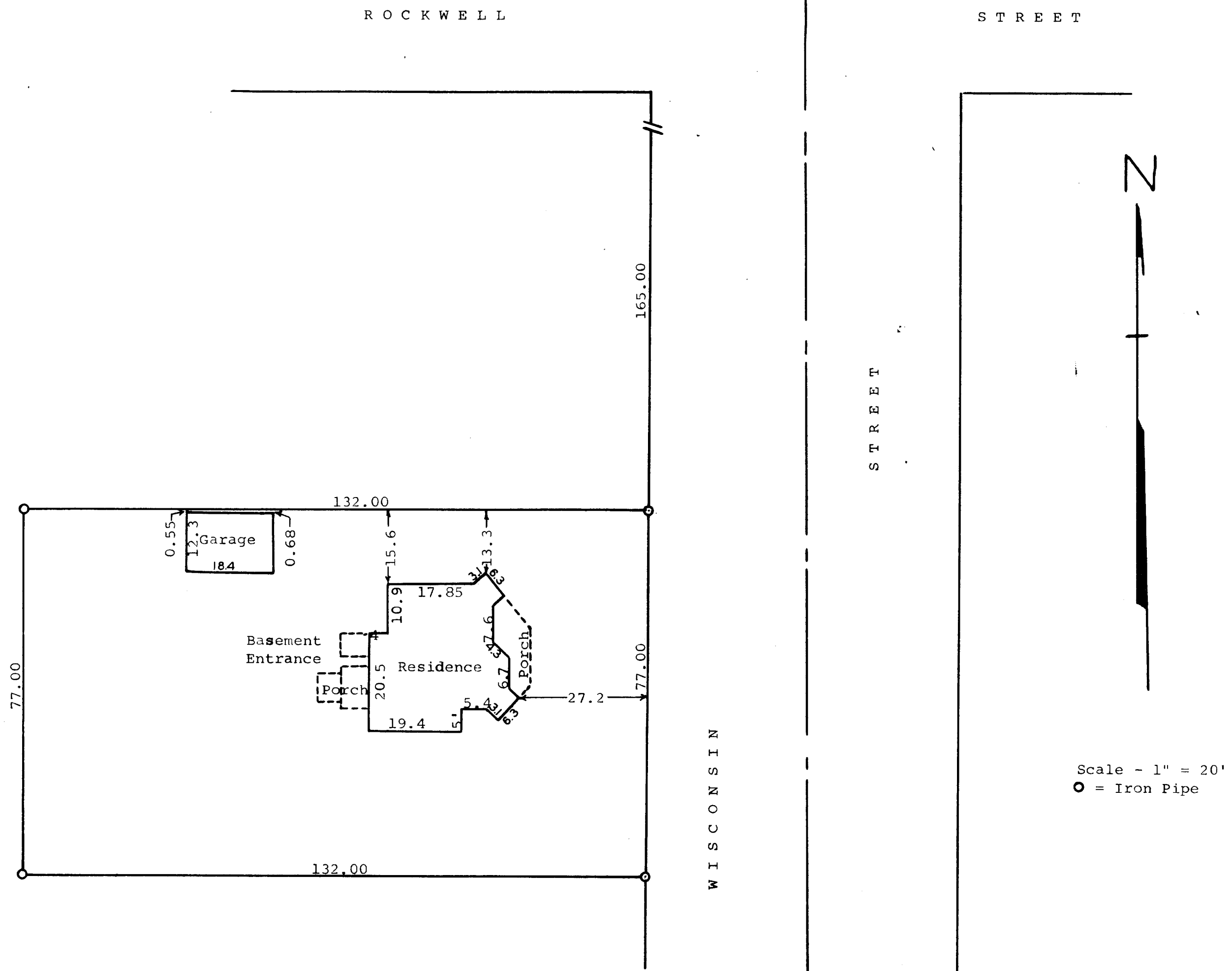

STATE OF WISCONSIN) SS
WALWORTH COUNTY)

I, George T. Dunham, Surveyor, do certify that I have surveyed the property described as follows,
Commencing at a point 10 rods south of the intersection of the West line of Wisconsin Street and the South Line of Rockwell Street, being the SE corner of the property formerly known as the Methodist Episcopal Church parsonage property, running thence South along the West line of Wisconsin Street 4 2/3 rods; thence West 8 rods; thence North parallel with the West line of Wisconsin Street 4 2/3 rods to the south line of before mentioned parsonage property; thence East along said south line 8 rods to the place of beginning being in the City of Elkhorn, Walworth County, Wisconsin.

and that the above plat is an accurate survey and a true representation thereof and correctly shows the location of the buildings on said property and the correct measurements thereof.
December 31, 1964

George T. Dunham
George T. Dunham, Surveyor