

LAND-MARK SURVEYING

Mark L. Miritz

Wisconsin Professional Land Surveyor S-2582

N9330 Knuteson Drive
Whitewater, WI 53190
Phone: (262) 495-3284

MARKMIRITZ@
LAND-MARKSURVEYING.COM

PLAT OF SURVEY

DOCUMENT NO. 731893, WALWORTH COUNTY RECORDS

THE NORTH LINE OF THE FOLLOWING DESCRIBE PARCEL:

That certain piece or parcel of land lying in Section 6, part of Block 1 of Elderkin's Addition, Township 2 North, Range 16 East, City of Elkhorn, Walworth County, Wisconsin, described as follows: bounded by a line beginning at an iron stake on the East side of East Street as now occupied and being also on the west line of Block 1 of Elderkin's Addition to the village, now city, of Elkhorn, 177 feet north of a point where the north line of Rockwell Street produced east would intersect the east line of said East Street and being also the northwest corner of lands formerly owned and occupied by George Flitcroft, thence north on the east line of said East Street 78.2 feet to an iron stake at the southwest corner of a lot formerly owned and occupied by Robert Cheney, thence east along the south line of said Cheney's lot and the south line of a lot formerly belonging to the Callaghan Bros. 220 feet more or less to a fence post in the line of one certain fence running south, thence south along the line of said fence 76.5 feet to stake at the northeast corner of said Flitcroft's lot, thence west along said Flitcroft's north line 220 feet (more or less) to the place of beginning.

OWNER: ALG PROPERTIES
N5814 BOWERS ROAD
ELKHORN, WI 53121

SOUTH LINCOLN STREET (RECORDED AS EAST STREET)
WIDTH VARIES

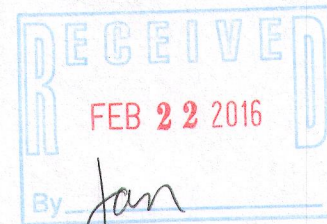
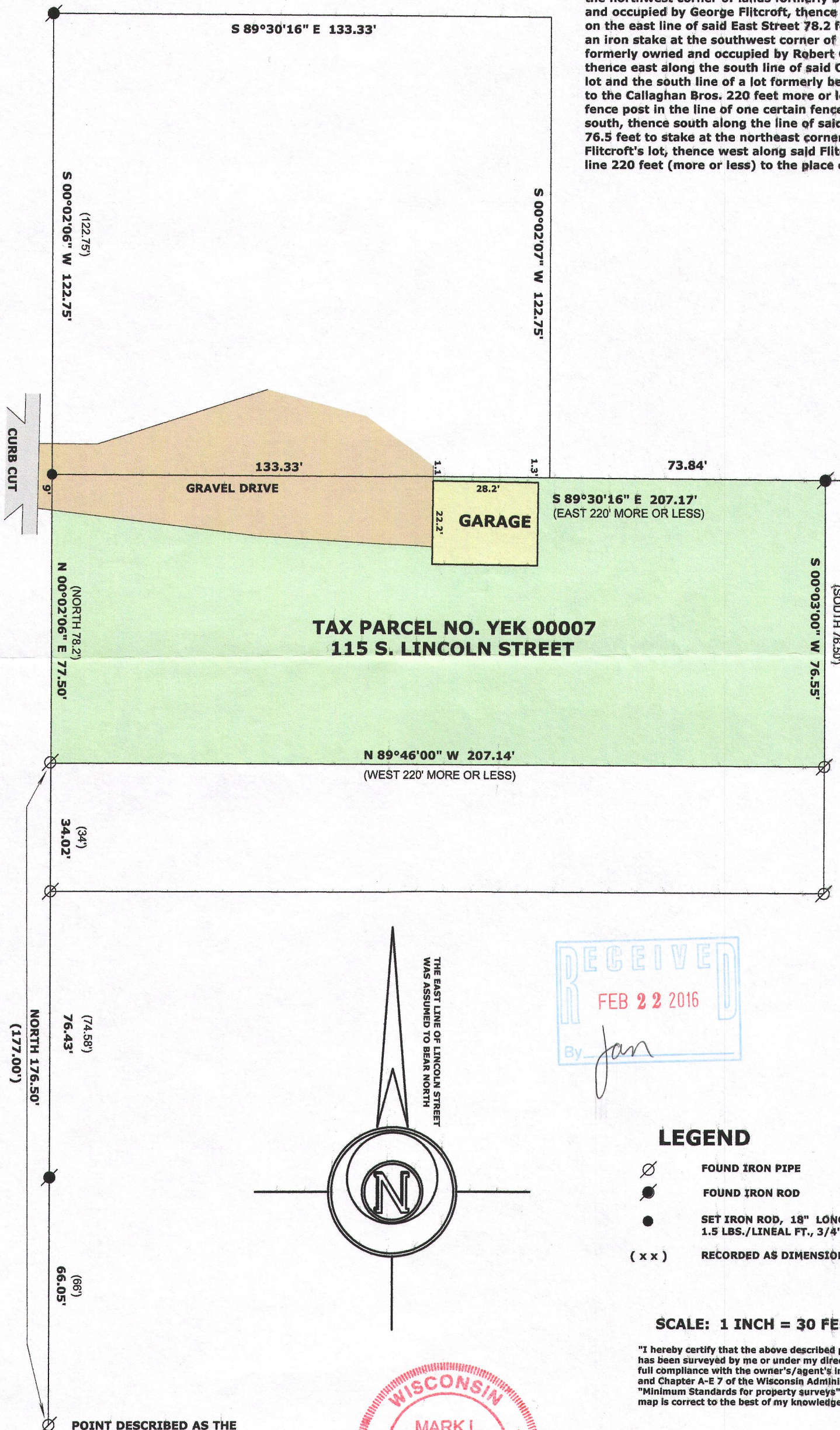

LEGEND

- ⊗ FOUND IRON PIPE
- FOUND IRON ROD
- SET IRON ROD, 18" LONG, WEIGHING 1.5 LBS./LINEAL FT., 3/4" DIA.
- (x x) RECORDED AS DIMENSION

SCALE: 1 INCH = 30 FEET

"I hereby certify that the above described property has been surveyed by me or under my direction in full compliance with the owner's/agent's instructions and Chapter A-E 7 of the Wisconsin Administrative Code "Minimum Standards for property surveys"; that the above map is correct to the best of my knowledge and belief."



MARK L. MIRITZ
WISCONSIN PROFESSIONAL
LAND SURVEYOR S-2582

YEK-7

004-2497