

# PLAT OF SURVEY

- OF -

LOT 3 IN BLOCK 40 OF DAVIS ADDITION, ACCORDING TO THE RECORDED PLAT THEREOF. SAID LAND BEING IN THE CITY OF ELKHORN, COUNTY OF WALWORTH AND STATE OF WISCONSIN.

PATHFINDER SURVEYING INC.  
(formerly)  
J.K. SURVEYING INC.  
P.O BOX 322  
LAKE GENEVA, WI. 53147  
WWW.PATHFINDERSURVEYING.NET  
262-248-8303

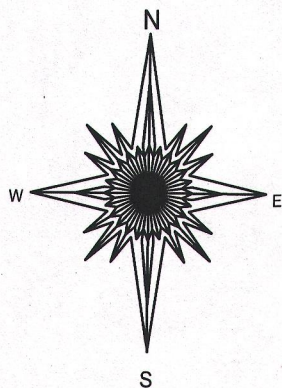
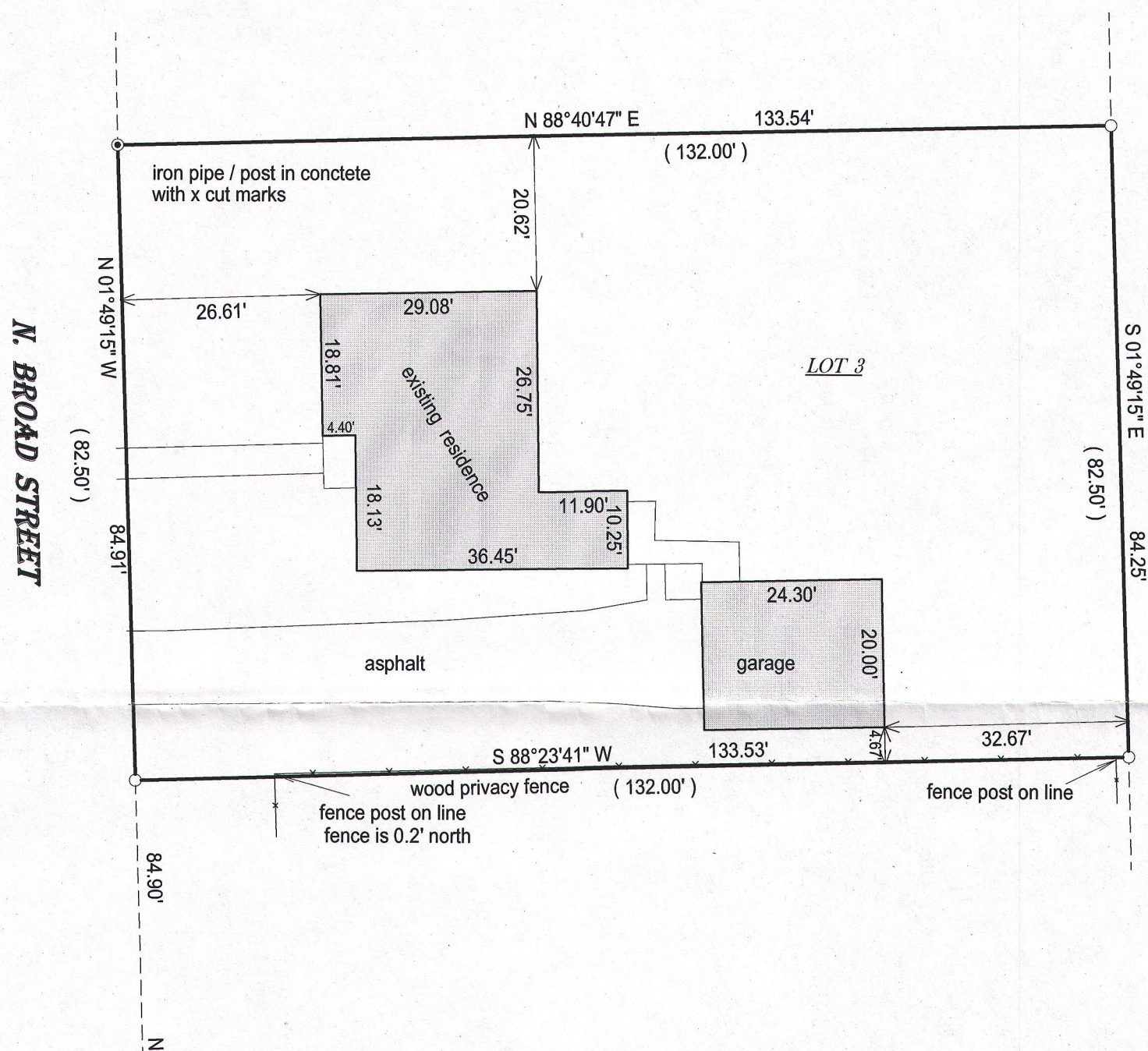

☐ = found iron bar  
☐ = found iron pipe  
☒ = set iron pipe  
☒ = set iron bar

JOB # 15-325

TAX ID # YD 00034A

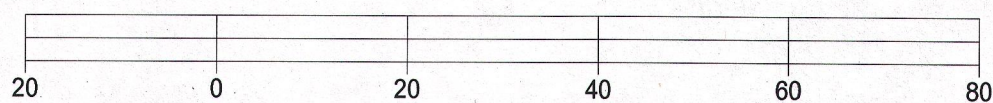

BASIS OF BEARING OF THIS PLAT: US STATE PLANE COORDINATE SYSTEM  
SOUTH ZONE GRID NORTH NAD88. WISCORS.

I hereby certify that I have surveyed the above- described property and the above map is a true representation thereof and shows the size and location of the property, its exterior boundaries, the location and dimensions of all structures thereon, fences, apparrant easements and roadways and visible encroachments if any.

This survey is made for the present owners of the property, and those who purchase, mortgage, or guarantee the title thereto, within one year from the date hereof.

DATED THIS 9TH DAY OF OCTOBER, 2015.

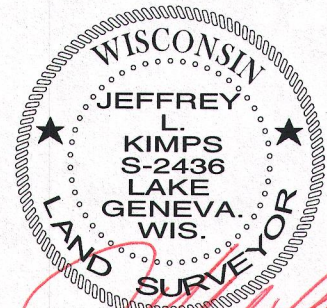
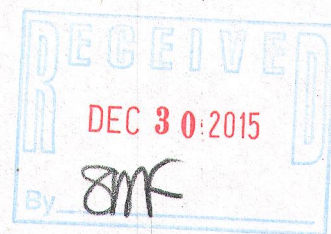

JEFFREY L KIMPS S - 2436  
Wisconsin Professional Land Surveyor  
( original if signed in red )