

PREPARED FOR
LYNETTE PHILLIPS
SHOREWEST REALTY
DELAVAN WI

PLAT OF SURVEY

- OF -

PATHFINDER SURVEYING INC.
(formerly)
J.K. SURVEYING INC.
P.O BOX 322
LAKE GENEVA, WI. 53147
WWW.PATHFINDERSURVEYING.NET
262-248-8303

LOT 4 WALWORTH COUNTY CERTIFIED SURVEY MAP No. 1966,
LOCATED IN THE SE 1/4 OF THE NW 1/4 AND THE SW 1/4 OF THE
NE 1/4 OF SECTION 36, TOWN 3 NORTH, RANGE 16 EAST, CITY
OF ELKHORN, COUNTY OF WALWORTH AND STATE OF WISCONSIN.

WESTLAWN AVENUE

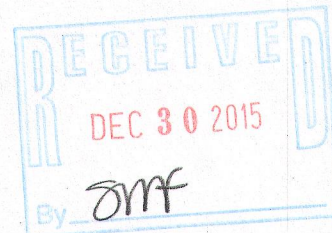
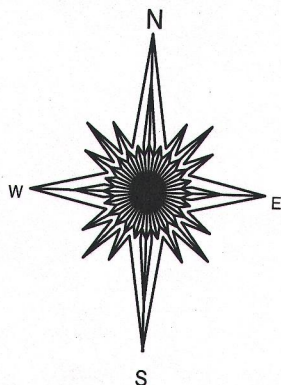
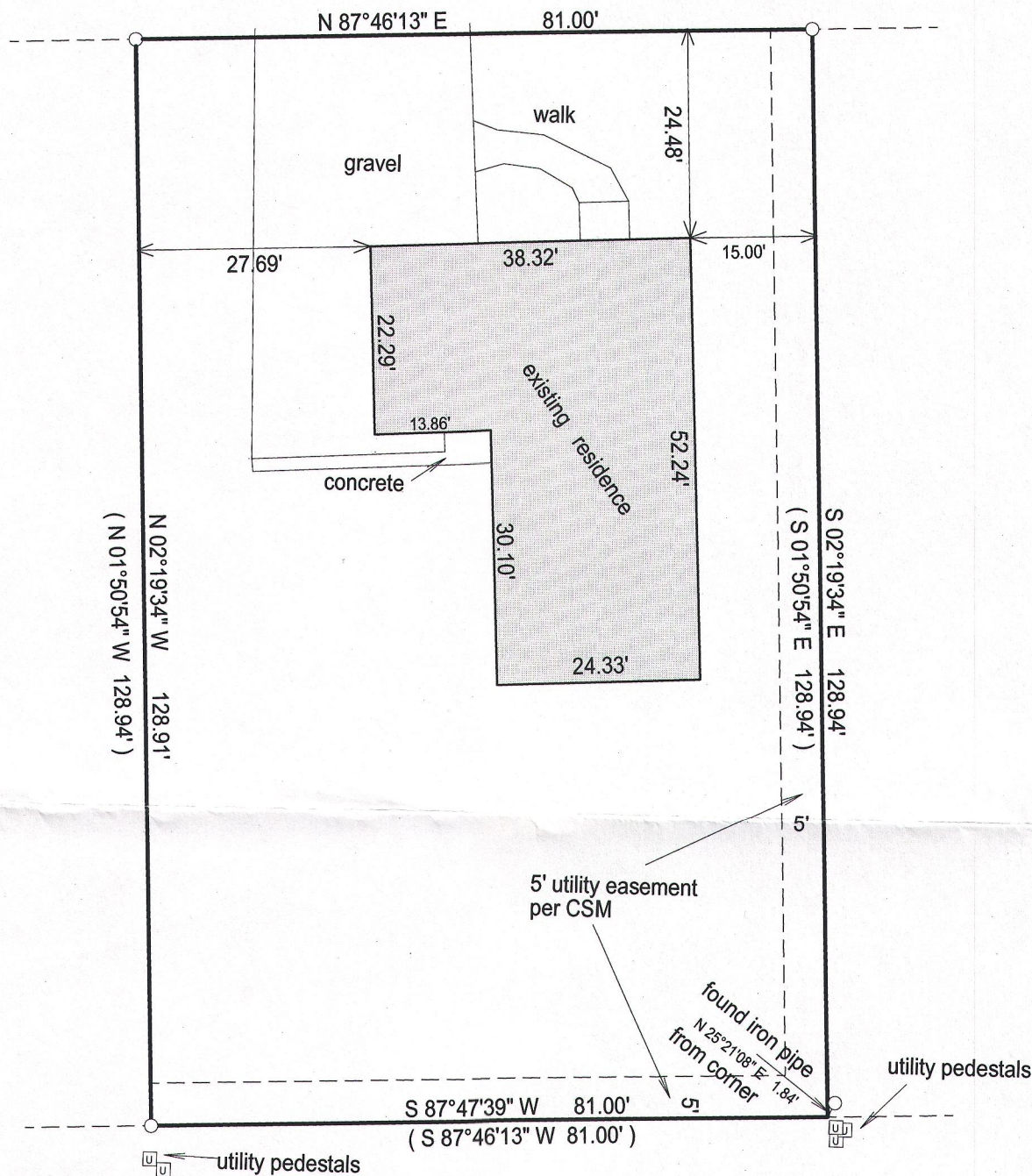

- () = recorded as
- = found iron bar
- = found iron pipe
- = set iron pipe
- = set iron bar

SCALE 1" = 20'

JOB # 15-258

TAX ID # YA196600004

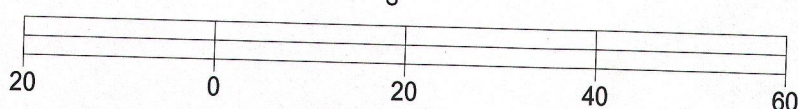

BASIS OF BEARING OF THIS PLAT: THE CERTIFIED SURVEY OF RECORD.

I hereby certify that I have surveyed the above- described property and the above map is a true representation thereof and shows the size and location of the property, its exterior boundaries, the location and dimensions of all structures thereon, fences, apparrant easements and roadways and visible encroachments if any.

This survey is made for the present owners of the property, and those who purchase, mortgage, or guarantee the title thereto, within one year from the date hereof.

DATED THIS 12TH DAY OF AUGUST, 2015.

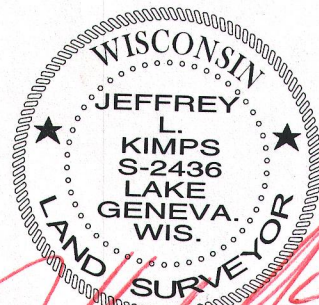

JEFFREY L KIMPS S - 2436
Wisconsin Professional Land Surveyor
(original if signed in red)