

# FARRIS, HANSEN & ASSOCIATES, INC.

ENGINEERING — ARCHITECTURE — SURVEYING  
7 RIDGWAY COURT — P.O. BOX 437 — ELKHORN, WISCONSIN 53121  
PHONE: (262) 723-2098 FAX: (262) 723-5886

## PLAT OF SURVEY

PART OF THE NE 1/4 SECTION 36  
TOWN 3 NORTH, RANGE 16 EAST  
CITY OF ELKHORN  
WALWORTH COUNTY, WISCONSIN

— WORK ORDERED BY —  
JON WINDEN  
315 N. BROAD STREET  
ELKHORN, WI.

A piece or parcel of land situated in the Southeast 1/4 of the Northeast 1/4 of Section 36, Town 3 North, Range 16 East, City of Elkhorn, Walworth County, Wisconsin, State of Wisconsin, and described as beginning at an iron gas pipe set at a point in the East line of North Broad Street, 66 feet North of the East and West 1/4 line in said Section 36, thence East parallel with said 1/4 line, 91 feet to an iron gas pipe, thence North 99 feet to an iron gas pipe; thence West 91 feet to an iron gas pipe set in the East line of Broad Street; thence South in said East line 99 feet to the place of beginning.

ASSIGNED EAST LINE BROAD STREET  
N 00°03'57" W

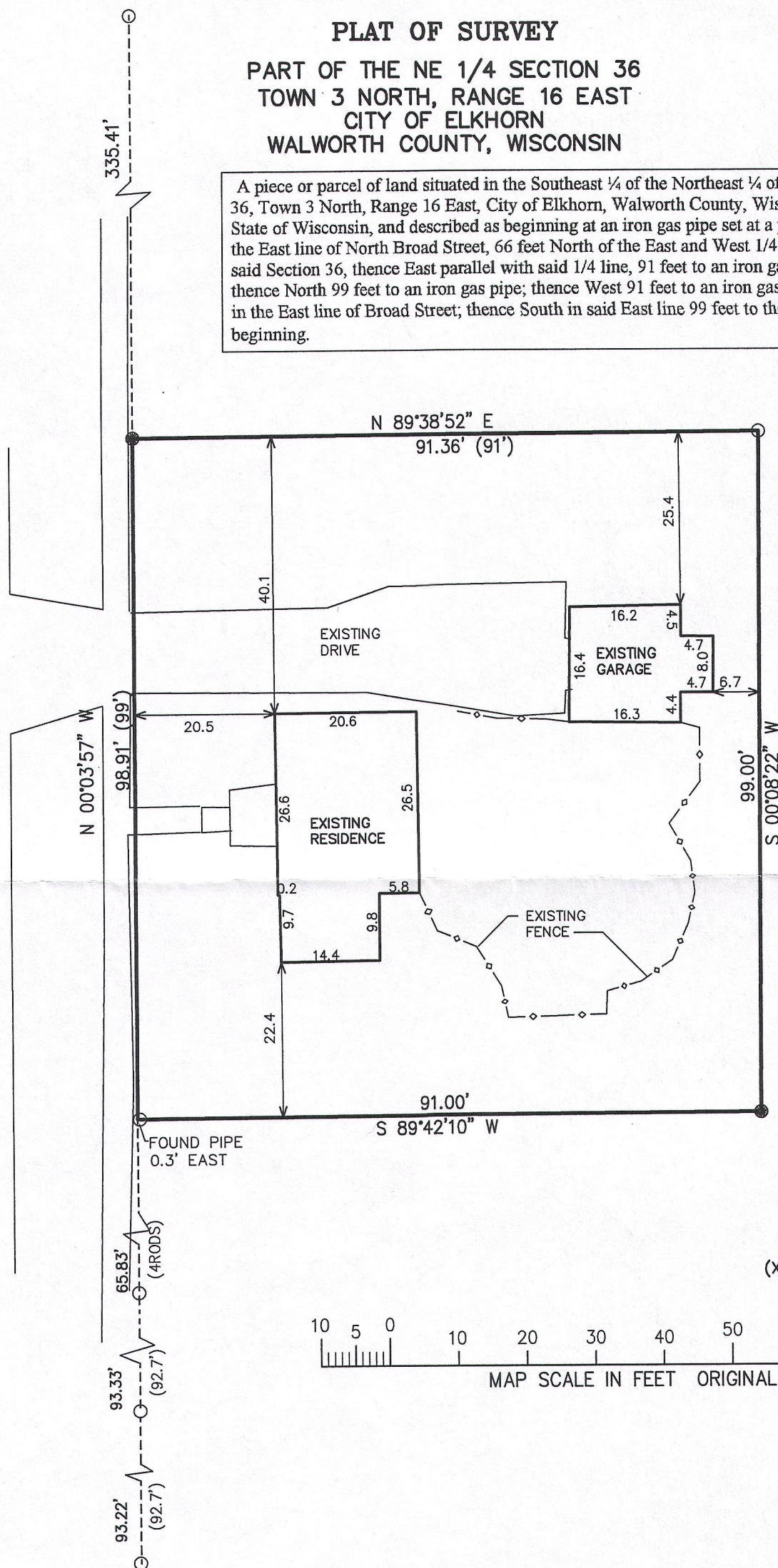

### LEGEND

- = FOUND IRON PIPE STAKE
- = SET IRON REBAR STAKE
- (XXX) = RECORDED AS

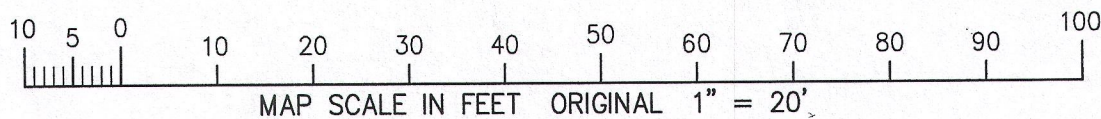

NOTE: COPIES OF THIS MAP TO WHICH THE FOLLOWING CERTIFICATE WILL APPLY SHOW THE SURVEYOR'S ORIGINAL SEAL AND SIGNATURE IN RED INK. COPIES BY ANY OTHER MEANS MAY HAVE ALTERATIONS WHICH DO NOT REPRESENT THE SURVEYOR'S WORK PRODUCT.

I HEREBY CERTIFY THAT THE ABOVE DESCRIBED PROPERTY HAS BEEN SURVEYED UNDER MY DIRECTION AND THAT THE ABOVE MAP IS A TRUE REPRESENTATION THEREOF AND SHOWS THE SIZE AND LOCATION OF THE PROPERTY AND ITS EXTERIOR BOUNDARIES. THIS SURVEY IS MADE FOR THE USE OF THE PRESENT OWNERS OF THE PROPERTY, AND ALSO THOSE WHO PURCHASE, MORTGAGE, OR GUARANTEE THE TITLE THERETO WITHIN ONE YEAR FROM THE DATE HEREOF.

DATED: SEPTEMBER 15, 2015

*Peter S. Gordon*  
PETER S. GORDON P.L.S. 2101

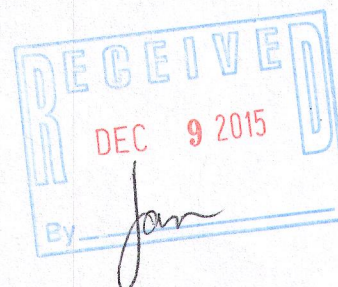
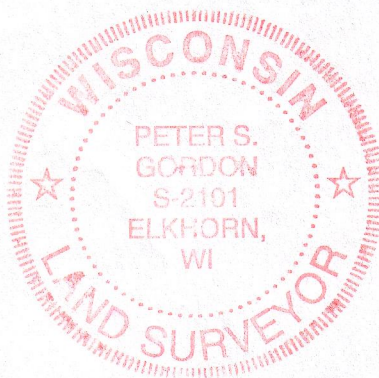

PROJECT: 9352  
DATE: 09-15-2015  
SHEET 1 OF 1